WEATHER FORECAST

For 36 hours ending 4 p. m. Saturday:
Victoria and vicinity—Moderate to fresh northerly winds, generally fair and colder at night.

Victoria Daily Times

WHERE TO GO TO-NIGHT
Variety—Romance.
Princess—The Brat.
Royal—Don't Ever Marry.
Dominion—What's Your Hurry?
Pantages—Vaudeville.
Romano—Why Change Your Wife?
Columbia—The River's End.

VOL. 57. NO. 84 — VICTORIA, B. C., FRIDAY, OCTOBER 8, 1920 — TWENTY EIGHT-COLUMN PAGES

Flying Boat F-3 Passes Ottawa on Flight to Coast

Trans-Canada Aviators Negotiate Over Eight Hundred Miles Bucking Forty-Mile Wind; Expected North Bay Will Be Reached To-night.

Ottawa, Oct. 8.—(Canadian Press)—Completing 820 miles of the flight across Canada, Colonel Robert Leckie and Major Basil Hobbs, with Mechanics Heath and Palmer in the F-3 flying boat, reached the Rockliffe, Ottawa, airdrome of the Air Board at 12.40 p.m. to-day. They left Riviere du Loup at 6.15 this morning, passing over Quebec at 8.28, Three Rivers at 9.40 and Montreal at 10.55.

They leave again at about 2 o'clock to continue their flight and expect to reach North Bay before dark, where they will come down to refuel their engine. The distance covered this morning was approximately 275 miles and the flying time six hours 35 minutes.

On his arrival Colonel Leckie stated that most of to-day's flying had been against a forty-mile an hour wind, and that below Montreal they had encountered both rain and heavy fog.

Beautiful Landing.

The machine made a beautiful landing in the Ottawa River where the aviators were met by Colonel Biggar, chairman of the Air Board, General Gwatkin, Inspector-General Colonel J. Scott, director of civilian flying; Colonel Redpath, Secretary J. Wilson and other officials of the Board.

Another 248 miles of the journey is expected to be made between 2 o'clock and dark, when, after refueling at North Bay, the plane will continue to Sault ste Marie and to Winnipeg.

On arrival here the F-3 was refuelled and inspected by the Air Board mechanics, and the aviators were brought in a motor car to the city for lunch. Colonel Leckie stated that the machine had behaved beautifully but wondered that, in the crash of the Fairey at St. John, one or both of the men in the machine had not been killed.

VALUE OF AIRCRAFT TO LUMBER INDUSTRY

Adaptability Dealt With by Pacific Logging Congress At Vancouver

Vancouver, Oct. 8.—The second day's session of the Pacific Logging Congress was featured by a number of addresses dealing with the advance science has made in the logging camps during the past few years.

Dirigible ballons and their adaptability to the lumber industry were dealt with by P. K. Coe, aeronautic engineer, of Los Angeles.

Elwood Wilson, a forester from Grand Mere, also dealt with the same subject, and gave some remarkable instances of the use aircraft had been in the fire patrol. The longest flight made was 250 miles, and the plane was used for various purposes, such as photographing the country and making surveys.

The steam shovel as a mighty factor in the removal of land to make way for the necessary railway bed was the theme of a very interesting address by Frank H. Lamb, of Hoquiam, Wash.

The advantages of vocational training in industry was explained by M. S. Lewis, director of vocational training, Boise, Idaho.

A number of delegates who had been unable to be present on the opening day of the Congress arrived yesterday, and the full number now present amounts to well over 700.

CHAIRMAN OF DUBLIN DOCK BOARD TURNED DOWN RESOLUTION

Dublin, Oct. 8.—The chairman of the Dublin Port and Dock Board yesterday refused to allow the Board to vote on a resolution received from the Cork Industrial Development Association, condemning the action of the British Government in prohibiting the entry of the United States eastbound passenger vessels to Cork Harbor. The chairman took the ground that the resolution also contained a reference to control of the seas and other matters distinctly political, which he declared, had nothing to do with the Dock Board.

VOTING TO-MORROW IN NEW BRUNSWICK

Fredericton, Oct. 8.—Polling in New Brunswick for the eighth Provincial Legislature since the abolition of the legislative council in 1892 and what is really the thirteenth Legislature since Confederation will take place to-morrow. Incidentally it will be the first general provincial election in this province in which the women are electors and have the right to vote.

In 16 of the 17 constituencies there are contests.

GENEROUS BAKERS.

Toronto, Oct. 8.—At the closing session of the Bread and Cake Bakers' Convention here last night a resolution was passed in favor of granting increases to the railway and telephone companies, but not too great increases.

IRISH QUESTION FOR ENGLAND TO SETTLE

States Has No Business to Meddle With Other Nations Affairs, Says Harding

Des Moines, Ia., Oct. 8.—United States troops have no business in Germany, Senator Warren G. Harding declared here yesterday in response to a question from his audience.

Taking up one of the questions about separate peace with Germany, the Presidential candidate reiterated that he had no idea such a step would be necessary.

"How about Ireland?" yelled somebody.

"I am happy to say," replied Mr. Harding, "that I think Great Britain is approaching the solution of the Irish question. I would no more tell Great Britain what to do with Ireland than I would permit Great Britain to tell us what we should do with the Philippines, and I would not have the United States in any capacity dominated by Great Britain."

CLOCK AS MEMORIAL.

Saskatoon, Oct. 8.—A huge electric street clock, with a dial about four feet across and standing on a pedestal fifteen feet high, has been installed in front of the Saskatoon Star building as a memorial to Talmage Lawson, who was killed while serving in the ranks of the 28th Battalion during the early part of the war. Mr. Lawson was a newspaper man, and the clock was erected to his memory by his former partner, W. F. Herman.

SIR HERBERT SAMUEL DRIVES LOCOMOTIVE IN THE HOLY LAND

Jerusalem, Oct. 8.—Sir Herbert Samuel, British High Commissioner for Palestine, yesterday drove the last spike into the sleeper which completed the new gauge railroad line between Ludd, two miles northeast of Ramleh and Jaffa. He then donned overalls and drove the engine from Ludd to Jaffa. Sir Herbert stopped the train at Tel-Aviv, the Jewish suburb of Jaffa, where a large crowd showered the engine with flowers.

Sir Herbert said the completion of the new railway line was the first step facilitating business with Jaffa, which, he declared, would in the near future become the largest port in the eastern Mediterranean.

NEW JERSEY CITIES STARTLED TO-DAY BY MYSTERIOUS BLAST

Pending Arrest of Radicals at St. Paul and Milwaukee Discloses Plot

Alleged Conspirators Planned Assassination of State Officers

Newark, N. J., Oct. 8.—Newark, Jersey City and surrounding towns were startled shortly after 10 o'clock to-day by a mysterious explosion, police and county authorities, after an hour's investigation had been unable to learn the location of the blast.

Several loud reports caused considerable excitement, newspapers and police headquarters were swamped with telephone calls, many persons believing that one of the numerous powder plants in the eastern section of the state had blown up.

Canvass of all big powder manufacturing companies and of the government arsenal at Raritan, however, brought no information.

Radicals Seized.

Chicago, Oct. 8.—Arrests of six other radicals in St. Paul and Milwaukee are pending, following the seizure here last night of Nicolai John Jazzinski and John Holoeny and a quantity of anarchistic literature declared to have disclosed a revolutionary plot, the Department of Justice announced to-day. Warrants have been issued.

Federal authorities allege the plotters also planned to assassinate the more important officers of state.

Jazzinski and Holoeny will be arraigned under two charges: First, the violation of the Espionage Act and the other conspiracy to overthrow the Government. Bonds of $25,000 each will be asked, according to John Boddie, assistant district attorney.

Sentences to terms of hard labor in addition to deportation will be asked hereafter in cases of convicted radicals, J. P. Rooney, investigator of the Department of Justice, said today, under the new federal plan of prosecution.

G.W.V.A. REPUDIATES KELOWNA HECKLE

Man Who Proved Obnoxious to Premier Had Been Expelled From Association

The man who in the name of the G. W. V. A. created the disturbance at Premier Oliver's meeting at Kelowna early this week, was not now a member of the organization at all, J. J. Atherton, head of the G. W. V. A., has informed the Premier in a written statement. Mr. Atherton explained that the man had been a member of the organization, but had been expelled.

"The G. W. V. A. of Kelowna is deeply appreciative of the work done for their benefit in this Province, compared with our other Provinces," states Mr. Atherton. "And we also assure you that the returned man who made himself obnoxious by asking irrelevant questions at your splendid meeting here is not a member of this association, he having been expelled for some time."

TO EXPLORE NEW GUINEA.

London, Oct. 8.—An explorer, Dr. Carl Lumholtz, will leave Christiania Saturday for New York to arrange an expedition for the exploration of the interior of New Guinea, according to a dispatch from Christiania to The London Times.

Earl Curzon Wants Financial Conference Summoned at Once

Paris, Oct. 7.—Early summoning of a Franco-British financial conference is insisted upon by Earl Curzon, British Foreign Minister, in an important note on reparations received by the French Foreign Office yesterday, says Pertinax, political editor of The Echo de Paris. The note suggests that this meeting be followed by a "veritable international conference."

Joffe Says Reports Concerning Petrograd Mere Fabrications

Riga, Oct. 8.—When shown messages from Helsingfors and Narva yesterday reporting serious strikes in Petrograd and agitation for peace in the Soviet army, M. Joffe, head of the Bolshevik peace delegation here, dismissed the reports as fabrications. He declared that similar stories constantly were being put in circulation from Helsingfors.

Premier Lloyd George Refers to Conflict of Parties in America

Llandudno, Wales, Oct. 8.—Premier Lloyd George, in a political speech here this afternoon, declared that "the conflict of parties in America has led to the result that they have not yet signed a treaty of peace with Germany." He asserted that if there had been a conflict like that in Great Britain the latter would have had no peace and there would have been no treaty.

"There are some who criticize the Treaty of Versailles," the Premier declared. "It was better than that a state of war should be going on for years and nothing done."

Mr. Lloyd George added that there were some people who imagined that to ignore the disagreeable facts was proof of exalted principles.

Every belligerent country except the United States, said the Premier, had been compelled to form a coalition government, in order to get the best men of all parties together to save the nation. The United States was not so much involved in the war as the countries of Europe, he pointed opt. It came in late and then put forth colossal force. The assistance was cruciable and determinant, but it did not have the time to make the same sacrifices as the other belligerent countries. The sacrifices of war in the United States were heavy, but not comparable to those of Europe.

Ultimatum by Britain Demanding Release of Prisoners in Russia

London, Oct. 8.—Great Britain has threatened to take "certain action" against Soviet Russia if steps are not taken by October 10 for the release of British prisoners held by the Bolsheviki, says The Herald, organ of Labor, which this morning prints what purports to be the text of notes exchanged by the British and Soviet Governments. In reply to this threat, Leonid Krassin, head of the Russian Bolshevik trade mission here, has replied, on behalf of the Bolshevik regime, that it will promise to fulfill the conditions required by Great Britain when the latter carries out her part of the bargain made last July, for the mutual release of all prisoners and cessation of all hostile actions.

Note To Moscow.

The note sent to Moscow by Earl Curzon of Keddleston, British Secretary of State for Foreign Affairs, was dated October 1, according to The Herald. It charged the Russians with "flagrantly violating" the conditions which the Soviet accepted in July regarding prisoners and propaganda.

"We have given," the note concludes, "an undertaking to which we have scrupulously adhered, that we will not assist in any hostile action against the Soviet Government, but unless by October 10 we have definite evidence that conditions before laid down regarding the release of British prisoners are being complied with, we will take whatever action we consider necessary to secure their release."

M. Krassin replied on October 6 with a charge that Great Britain had not only failed to fulfill her part of the conditions but had helped all of the enemies of the Soviet Government. In view of all these facts, the Russian Government is led to assume that the agreement of July can not be considered as being in force, since its fundamental conditions are disregarded by the British Government.

Assertion was made by M. Krassin that the Soviet Government was in readiness to comply with conditions of July agreement and he proposed Great Britain should proclaim on October 15 that all Russian prisoners in British hands would be free to return to Russia at fixed dates and by routes which were to be arranged by Maxim Litvinoff, assistant commissioner of Foreign Affairs in the Soviet Government, whose stay in Norway and Denmark, he said, would be prolonged by negotiations to this end.

Plucky Motorman Pinned in Wreckage Ordered Amputation

New York, Oct. 8.—Physicians working with the aid of one flickering lantern early to-day amputated the right leg of Henry Helms, a motorman, in order to rescue him from the tangled wreckage of two street cars telescoped in a collision that caused injuries to twenty other persons.

Helms, who was pinned under the car when physicians arrived, persuaded them to perform the operation without an anaesthetic in order to save time. Later his other leg, badly mangled, was also removed at the hospital.

Obtained Judgment Against His Father For Motor Injuries

Montreal, Oct. 8.—A case declared to be without precedent in the legal annals of the province was decided here yesterday when Sato Marchand, minor, on being sued through his tutor and uncle, Alphonse Marchan, obtained judgment against his father for $5,000 damages for injuries suffered through being crushed under his father's automobile.

Soldier Killed When Civilians Bombed Lorry in Cork Thoroughfare

Cork, Oct. 8.—Civilians bombed a military lorry which was passing through Barrack Street this morning. One soldier was killed and three dangerously wounded.

Two soldiers on the lorry who escaped without injury opened fire on the attackers. The street was filled at the time with people on their way to work. Two men and a woman were shot in the legs.

Principals in Feud Become Reconciled After Many Years

Rome, Oct. 8. — Eight Sardinian families which have been principals in a vendetta for 65 years, have become reconciled, according to reports to The Giornale d'Italia. Since the feud began there have been 75 murders and much property damage done by members of the families involved.

The Bishop of Tempio officiated at the ceremony of reconciliation.

NEW BRIDGE PLANNED ACROSS ST. LAWRENCE

Montreal, Oct. 8.—(Canadian Press)—Steps toward the construction of a new ten-million-dollar bridge across the St. Lawrence from the foot of McGill Street were taken yesterday at a meeting of various parties interested.

IN VICTORIA TWO HOURS

Ex-President William Howard Taft, Sir Thomas White, late Finance Minister of Canada, and Sir Walter Cassels, of the Exchequer Court of Canada, who are coming south from the Grand Trunk Railway Arbitration Board visit to the Coast, will arrive in the city on Sunday morning, and leave after a brief stay for Seattle.

Thus it will not be possible to keep the engagements which had been contemplated for the pending visit to Victoria.

TWO VIOLENT EARTH TREMORS FELT IN NORTHERN ITALY

London, Oct. 8.—Two violent earth tremors were felt at Mantua, Northern Italy, at midnight on Wednesday, according to a telegram to The Rome Epoca, says a Central News dispatch from Rome, dated Thursday, the inhabitants fled into the streets in alarm.

The message reported some property damage had been caused.

PORT ALBERNI WINS CONVENTION

Union Will Be on Island in 1921; Mr. McDiarmid's Position

Nelson, B.C., Oct. 8.—A warm discussion on the activities of Solicitor F. A. McDiarmid, in arguing cases against municipalities, featured the closing session of the Union of B.C. Municipalities this morning. Victoria and South Vancouver are holdouts from the union because of this fact. It was decided to explain the position of the union to the city and municipality affected and ask them to rejoin.

Mr. McDiarmid is paid $500 annually for his services as parliamentary agent, which sum, he states, is all disbursed in expenses of the office. It was decided to define the duties of the office, to dissipate the belief that he was to do solicitor's work for the union, or was debarred from the general practice of municipal law, in which he is a specialist.

A resolution offered by Mayor Vance, urging the appointment by the Provincial Government of a hydro-electric commission was unanimously adopted, after a short discussion, supported by Mayor G. H. Acres, of Grand Forks.

Port Alberni was chosen as the next meeting place, in competition with Chilliwack.

President J. Loutet, North Vancouver, was unanimously re-elected. The other officers were as follows:

Vice-president—Alderman G. F. McHardy, Nelson.

Secretary-treasurer—A. W. Gray, New Westminster.

Executive — Reeve A. Lockley, Esquimalt; Mayor Vance, North Vancouver; Alderman J. R. Colley, Kamloops; L. E. Marmont, Coquitlam; E. J. Chambers, Penticton; W. H. Bews, Revelstoke; Mayor J. J. Johnston, New Westminster.

Representatives on board of anti-tuberculosis association — E. H. Bridgman, North Vancouver, and L. E. Marmount, Coquitlam. The Executive was instructed to re-engage Solicitor McDiarmid as parliamentary agent if he was available.

A civic luncheon at the Strathcona Hotel at noon was the closing convention function.

Officers Association.

The municipal officers association of B.C., with 26 municipalities represented at its first annual meeting, elected the following officers:

President, J. G. Farmer, North Vancouver district, re-elected; vice-president, B.C. Bracewell, Penticton; Secretary Treasurer, R. F. Archibald, North Vancouver City; executive, O. W. Ross, Oak Bay; R. F. Blandy, Port Alberni; C. W. Webb, Chilliwack district; William T. Riley, South Vancouver; H. S. Cowper, Saanich.

TWENTY KILLED AND THIRTY INJURED IN COLLISION IN ITALY

London, Oct. 8.—Twenty persons were killed and thirty others injured in a collision in which the Venice-Milan Express was involved to-day, according to an Exchange Telegraph dispatch from Rome based on advices to the Giornale d'Italia.

The three rear cars of the express were smashed in the collision.

TOGOLAND IS NOW FRENCH TERRITORY

Paris, Oct. 8.—Togo territory, a former German possession in Central Africa, was turned over to French authorities by the British on October 1, according to advices received here.

Coal Situation in England Is Declared Now Much Brighter

Tension Somewhat Relieved By Robert Smillie's Statement Urging Followers To Accept Government Proposal of Datum Line As Temporary Measure.

London, Oct. 8.—(Canadian Associated Press)—The coal situation in England, which during the earlier part of the week became blacker, is somewhat relieved to-day as a result of Robert Smillie's statement urging his followers to accept the present proposals of the Government of a datum line, but only as a temporary measure.

Smillie's attitude seemingly is that he does not pretend to like the datum line any better, but is obviously concerned to preserve the united strength of the Miners' Federation. The swung of the Yorkshire miners against the proposal during the week is rather unaccountable but is possibly the result of resentment against the Federation for holding a second ballot at all. The coal output returns for the last week of September, however, revealed the highest totals since the middle of June, among the chief contributors to this record being districts where the opposition to the datum line has been most vigorously expressed.

Madness To Strike.

Straker, the Northumberland miners' leader, expressed the opinion that the strike would be madness. All accounts seem to show that while the sober leaders of the miners are for moderation, there are extremists who raise difficulties against any solution but that of force.

Meanwhile predictions of severe trade depression during the Winter continue to arrive from industrial centres all over England. The plight of unskilled workers is almost desperate. For instance, an advertisement for six coffee stallkeepers in London caused an office in Chancery Lane to be literally besieged by over 1,000 ex-soldiers. The Government is reported to be threatening drastic action unless the trades unions permit of semi-skilled workers being used in house building.

ADMITS EXISTENCE OF FRICTION IN RUSSIA

Commissioner M. Zinovieff Explains Causes of Dissatisfaction

Washington, Oct. 8.—Existence of friction among elements of the Communist party in Russia was admitted by M. Zinovieff, member of the Central Executive Committee of the party, at the all-Russia Conference of the body just held at Petrograd, according to dispatches to-day received by the State Department.

Poverty, lack of food and the gloomy military situation were given by Zinovieff as the chief causes of dissatisfaction.

According to reports, Zinovieff noted with alarm, the growing tendency toward Bureaucracy among the Soviets.

Other dispatches to the Department to-day said reports in Warsaw indicated serious disturbances of an anti-Bolshevik character in the Ukraine.

GOVERNMENT WINS ILFORD ELECTION

Fred Wise, Coalition Unionist, Given Large Majority Over Labor

London, Oct. 8.—(Canadian Associated Press.)—The Government candidate, Fred Wise, was elected in the by-election at Ilford, rendered necessary by the death of Sir Peter Griggs, M. P. The result of the polling, which took place on September 25, was announced to-day as follows: Fred Wise, Coalition Unionist, 15,612; Joseph King, Labor, 6,577; J. Thompson, Liberal, 6,515.

The election created much interest, particularly as Mr. Lloyd George, the Prime Minister, wrote the Government candidate and said he was fighting against the forces of unreason and unrest. Throughout the campaign Mr. Wise argued that if he was returned victor it would mean that the country gave Mr. Lloyd George a vote of confidence in his fight against the nationalization of industries advocated by the miners' leader, Robert Smillie, in the early days of the coal crisis.

SIR EDWARD KEMP ON ROAD TO RECOVERY

Toronto, Oct. 8. — Sir Edward Kemp, who has been seriously ill for some days, was last night reported to be recovering, and the hope was expressed that he would soon be able to leave his room.

RELIEVING PROBLEM OF UNEMPLOYMENT

Over Nine Thousand Regular Placements During Week Ending September 18

Ottawa, Oct. 8.—Men and women to the number of 9,173 were placed in regular employment during the week ended September 18 through the efforts of the employment service of Canada. Of this total 8,436 were men and the remaining 737 women. In addition to these regular placements, 1,719 casual jobs were supplied to persons out of work as compared with 1,651 during the preceding week.

Reports from the various Dominion and Provincial offices of the employment service show an increase of 650 in the number of placements during the week ended September 18, as compared with the previous week, when the total number of placements was 8,523. A comparison between the week ended September 18 and the same week a year ago, shows an increase for the present year of 483 placements.

SEVEN BALLOONS ARE ENTERED FOR RACE

International Gordon-Bennett Contest Is Slated For October 23

Birmingham, Ala., Oct. 8.—Seven balloons, three representing the United States, two from Italy, one from France and one from Belgium, have been entered in the International James Gordon Bennett trophy race, which starts from Birmingham, October 23.

The American pilots, according to the list of official entries, received to-day, will be Ralph Upson, present holder of the international cup in the baloon Goodyear II, Lieut. Richard E. Thompson in an army balloon, and H. E. Honeywell, in the Kansas City II.

Captain Hirschauer, will represent France while the Belgian pilot will be Lieut. Ernest Denuyter in the Belgic. For Italy, Major Chevalier Joseph Valle will pilot the Audens, and Major Hugo Madori the Triumphale VI.

PRESENTATION MADE TO MACKENZIE KING BY EDMONTON WOMEN

Edmonton, Alta., Oct. 8.—Presentation of a gold tie pin from gold out of the Saskatchewan from the women of Edmonton as a souvenir of his visit here, was one of the features of a reception tendered to Hon. W. L. Mackenzie King by the women of the city yesterday afternoon. Standing on the platform was a chair that had once been the property of William Lyon Mackenzie, his grandfather.

Tax Revenues Help to Swell Federal Coffers

Ottawa, Oct. 8.—(Canadian Press)—Bounding revenues again mark the monthly statement of the Finance Department. Heavy increases in inland revenues are the chief factor, and under this head are included receipts for the luxury and sales taxes imposed in the last budget.

During the seven months of the finance year ended on September 30 inland revenue collected totalled $29,451,813. In the corresponding month of last year inland revenue collections were only $7,065,268. During the same periods also income tax receipts showed similarly heavy increase. During the seven months of this year they were $6,985,418, during the seven months last year they were $1,673,628. Revenue from business profits tax showed a slight decline. For the two seven-month periods it was: 1919, $15,884,293; 1920, $15,189,479.

Total ordinary revenue during the month of September was $37,120,789, as compared with $26,698,840, the total ordinary revenue in September, 1919. During the seven months' period ended September 30, total ordinary revenue, was 1919, $159,085,559; 1920, $129,905,911.

Total ordinary expenditure was: September, 1919, $25,143,277; September, 1920, $16,940,075; seven months' period, 1919, $122,722,617; 1920, $153,624,397.

Capital expenditure in September of last year was $66,405,631, as compared with $6,881,577 last month.

The reduction has been almost entirely due to lessened war expenditure. Public debt increased by $22,032,729 last month. The total net debt, no credit being taken for non-active assets, now stands at $2,276,516,163.

Improved Cable Service Is Plan of Conference

Washington, Oct. 8.—Delegates from five of the allied and associated powers met to-day at the State Department in the first preliminary session of the International Communications Conference. Representatives of France, Great Britain, Italy, Japan and the United States were present.

The programme of the main conference and the place and date of meeting also are to be determined at the preliminary sessions which are expected to continue for at least a month.

The American delegates are known to be interested in the final disposition of German cables in the Pacific as well as the Island of Yap, which, with Guam, occupies a strategic position in the Pacific for cable communication. The German trans-Atlantic cable from Emden to New York, said to have been cut by Great Britain in 1914, was expected to be the chief concern of the Americans.

Betterment of press and commercial communication is expected to be an outcome of the conference.

Compound Syrup of Hypophosphites

This is a nerve and tissue builder of real worth.

Feeds the tired nerves and restores their vitality. In this way neuralgia, headaches and that depressed feeling are overcome.

A few bottles of this preparation will put your system in shape to withstand the Winter season now coming on.

Small and large bottles at

Campbell's Drug Store

Corner Fort and Douglas Streets — Phone 135

Winter Necessities for the Car Owner

Our Accessory Department, 740 Broughton Street, provides the motorist with such wet weather necessities as the following:

"No Leak" Auto Top Dressing	75¢
Weather Strips, Windshield	$1.00
Windshield Cleaners	$2.50
"Auto Mist" Windshield Paste	25¢

Jameson & Willis, Ltd.

748 FORT STREET. PHONE 1910.

GUARD THE HEALTH OF YOUR FAMILY

Sanitary plumbing is the first essential in the house. Is ALL your plumbing alright? If not, let us give you a figure for making it ALL right.

THACKER & HOLT Corner Broad and Pandora Phone 2922

Established in the Year **1858** Sixty-Two Years Ago

We Are Serving Hundreds of Victorians

ARE WE SERVING YOU?

We Want to Serve You

GOODACRE & SONS

Corner Government and Johnson — Store Phones 31, 32

Office Phone 76

NABOB

SAVE THE CERTIFICATES FOR WEAREVER ALUMINUM

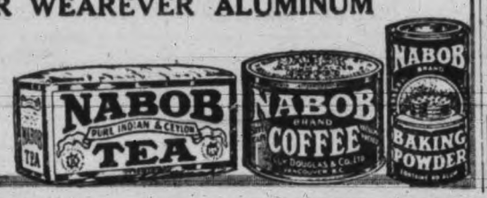

VALUE FOR YOUR MONEY

ALL THE TIME—That's What

COPAS & SON

THE ANTI-COMBINE GROCERS, GIVE YOU. for delivery anywhere in the City Limits. READ OUR PRICES. NO CHARGE SATISFACTION GUARANTEED.

IRWIN'S DATE BUTTER— Great value—1-lb. glass jar	20c	SMALL'S PURE MAPLE SYRUP— Large bottle	90c
INDEPENDENT CREAMERY BUTTER—Nothing nicer—Per lb.	65c	TRY OUR COFFEE—Fresh roasted every day—Per lb., 60¢ and	50c
KING'S QUALITY FLOUR— 49-lb. sack	$3.25	NICE TABLE VINEGAR— Large bottle	18c
PURE LOGANBERRY JAM— 4-lb. tin	$1.18	GENUINE NORWEGIAN SARDINES—2 tins for	45c
PACIFIC MILK— 2 large cans	25c	CANADIAN SARDINES— 3 tins for	25c
GOOD DRY ONIONS— 8 lbs. for	25c	POTTED MEAT, for Sandwiches— 2 tins for	15c
SELECTED PICNIC HAM— Per lb.	33c	WHITE SWAN CLEANSER—Like Old Dutch—2 tins for	15c

Cauliflower, Cabbage, Potatoes, Fresh Fruit, Etc. See our windows.

COPAS & SON

ANTI-COMBINE GROCERS

Phones 94 and 95. Corner Fort and Broad Streets. Phones 94 and 95

REJECT PROPOSAL FOR NEW BOARD

Local Government Board Project Is Defeated at Municipal Union Meeting

Nelson, B. C., Oct. 8.—By a vote of 53 to 14, the Union of British Columbia Municipalities lates yesterday afternoon refused to express approval of the proposed Local Government Board. With the change of one vote, the same division went on a proposal to enlarge the powers of the inspector of municipalities, this being defeated by 54 to 13. The voting was the climax to many hours' discussion, which consumed the entire morning session, and at least an hour in the afternoon one, and which was featured by addresses by Attorney-General Farris and Inspector Robert Baird.

Resolutions Debated.

A further large batch of resolutions was dealt with, chiefly dealing with rectifications of the Municipal Act, the one most discussed being on the subject of hospital treatment of indigent patients, receiving hospitals being required to notify a municipality within three days of the reception of patients, and requested to furnish all available information respecting the resources of such patients for the assistance of the municipality in collecting.

Civil Pensions.

Among other matters, the convention opposed the exemption of church property from taxation; endorsed the Government's superannuation scheme for firemen and policemen, and asked its extension to other municipal servants; asked the exemption of motor fire apparatus from provincial license, the elimination of the speed limit when answering fire calls, and the relief of drivers in such cases from personal responsibility for accidents; asked power to construct roads through soldier settlements now enjoying the immunity of Crown lands; and asked that all liquor seized by municipal police officers and confiscated become the property of the municipality interested.

Powers of Extension.

A Kamloops resolution asking power to refuse any license without giving reasons, and a Nanaimo resolution asking power to extend by order-in-council the bounds of a municipality without a portion of the section to be taken in, were not adopted.

It was also decided to apply for incorporation under the Appropriate Act, with the municipalities having the privilege of membership.

Several resolutions on taxation, dealing exclusively with the system, emanating from the Municipal Officers' Association, were also adopted.

All the resolutions passed by the Good Roads League in convention were formally endorsed.

The last resolution submitted urged the Dominion Government to retain the Balfour sanatorium in use for soldier patients, and it was adopted without a dissenting voice.

An address by Clerk K. G. Farmer, of North Vancouver, on taxation and assessment problems, was of great technical interest to the delegates.

The city gave a dance for the visitors last night.

TO MESOPOTAMIA.

Prince Rupert, Oct. 8.—Major G. B. Hull, late resident engineer here for the Federal Government, has been appointed representative of the British Government in the irrigation scheme for Mesopotamia. Major Hull has left for England.

Buy Capitol Bonds on the Partial Payment Plan.

1850—Ye Olde Firme—1920

HUGE SNAP IN A GRAND PIANO

English Cramer Grand used piano in absolutely perfect condition. You could not buy a grand of this character under double our bargain price.

Sale Price **$750**

HEINTZMAN & CO., Ltd.

GIDEON HICKS, Manager

Opposite Post Office Phone 1241

THE MAN'S WATCH

—is the Waltham Pocket Watch and any Waltham is a good watch.

We've a new stock at prices from

$83.50 to $17.00

Kilburger's

Jewelers

Corner of Fort and Douglas

TURN OVER TO PAGE 13

Saturday Shoppers Will Be Interested

Comox Market

Corner Yates and Broad Streets

Oldest Coal Dealers in B.C.

WASHED PEA COAL

It's a good, economical Furnace Coal—a coal that will give heat without waste.

Per Ton **$11.00**

Walter Walker & Son

635 Fort Phone 3667

Special Saturday

FRUIT ROCK

Per 50c Lb.

Lemon, Pineapple, Raspberry, Limes and Vanilla flavors. Quality backed by 14 Gold and Silver Medals. Take home some—there's none more pure.

WIPER'S

1421 Gov't St. 607 Yates

FORMIDABLE LIST OF IRISH CRIMES

Dublin Castle Reports Sinn Fein Offences For Current Year

Dublin, Oct. 8.—Dublin Castle yesterday afternoon gave out a list of outstanding offences from January 1 to the week ended October 2. It was accompanied by the statement that it was "a significant fact that for all the murders and shootings of policemen, the number of perpetrators apprehended could be counted on the fingers of one hand."

"In this fact," the statement adds, "might be found the motive for reprisals. The authorities cannot get the men responsible, or, if they do, they get off through hunger striking, or clemency of the Government. No one can be found to testify against them, either through intimidation or because of political sentiment."

The list of offences follow:

Courthouses destroyed, 63; Royal Irish Constabulary barracks destroyed, 504; Royal Irish Constabulary barracks damaged, 163; raids on mails, 646; raids on coastguard stations and lighthouses, 38.

Raids for arms reported, 2,075; police killed, 109; police wounded, 174; soldiers killed, 16; soldiers wounded, 61; civilians killed, 27. These figures do not include the casualties in the Ulster riots in July and September.

CREDIT SYSTEM TO BE ORGANIZED BY FINANCIAL CONGRESS

Brussels, Oct. 8.—The International Financial Conference yesterday adopted unanimously the report on public finance, which contains the results of the work of the past two weeks by the conference.

A first step toward organization of an international credit system, an international clearing house, and a permanent organism for collecting and distributing information about the financial situations of the different countries are the tangible results of the conference.

The full conference expressed the hope that the forthcoming assembly of the League of Nations will take up the question of the reduction of armaments.

The much-discussed question of a tax on capital was left to the discretion of the various countries. The Conference recommended that each country make efforts to stop extravagance and waste.

The international trade committee decided that the question of tariffs with a political one, and, consequently, not within its jurisdiction. It advised, however, that all other trade restrictions due to war conditions be suppressed immediately where possible, and as soon as could be everywhere.

Economy and thrift are urgently recommended by resolutions, and governments and municipalities are called upon not to appropriate money not visibly coming in. The reduction of floating debts is demanded, and it is declared there should be no borrowings for other than productive enterprises.

Finally, in the reports of two committees complete peace is declared to be essential to economic recovery, and the committees express their trust in the League of Nations to bring to an end the wars now in progress.

RESIGNATION DENIED.

Ottawa, Oct. 8.—(Canadian Press)—An absolute denial is given to reports that Commissioner Jones has resigned from the Board of Grain Commissioners as a result of differences between that body and the Civil Service Commissioner. "There is not a word of truth in the story," said Sir George Foster, Minister of Trade and commerce yesterday.

Some difficulties had arisen over appointments, it is stated, but there was never any question of resignations by members of the Grain Board.

A Complexion Worth Having

A Velvety Skin and Crystal Clear Complexion—Pimples and Such Blemishes Gone—This is the Story of Stuart's Calcium Wafers.

If you will look closely at a wonderfully beautiful skin, and observe its

soft, delicate texture, you will see the pink capillary blood tinting the cheeks. And there you see what is produced when your skin has been cleansed with Stuart's Calcium Wafers.

You will be delighted to see the wonderful change that so often takes place after using these wafers.

Pimples, blotches, liver spots, blackheads, muddy complexion and such kinds of impurities gather in the skin because it is one of the natural outlets of the body. But if you supply it with the proper materials it will convert the poisons into a harmless substance and pass off in the natural perspiration instead of ugly accumulations.

Get a 60-cent box to-day of Stuart's Calcium Wafers at any drug store and then you may count on a complexion worth having

PURITY - QUALITY - ECONOMY

With the increased cost of labor and materials due to war conditions, it is not reasonable to suppose that a really first class baking powder can be made and sold at the old prices. Rather than sacrifice the quality of

MAGIC BAKING POWDER

we found it necessary to make slight increases in price during the war period. Even though Magic Baking Powder may cost a few cents more than the ordinary kinds it is still by far the most economical baking powder on the market to-day when purity, strength and leavening qualities are taken into consideration.

Contains No Alum — Made in Canada

CENSUS FIGURES IN UNITED STATES

Population, Exclusive of Possessions, Placed at 105,683,108

Washington, Oct. 8.—The 1920 population of continental United States was announced yesterday by the census bureau as 105,683,108. This was an increase of 13,710,842, or 14.9 per cent. since 1910. The total does not include the population of outlying possessions, which will be announced as soon as the figures for Alaska and the military and naval services abroad are tabulated. It is estimated, however, that the possessions have 12,250,000 inhabitants, so the total number of people living under the American flag is in round numbers 118,000,000.

The figures for continental United States compare with 91,972,266 ten years ago, and 75,994,575 twenty years ago. The increase for the last decade, however, fell 2,266,849, or 6.1 per cent. below that of the preceding decade. Director Rogers, of the census bureau, in a formal statement, attributed this reduction to the almost complete stoppage of immigration during the war, an increase in emigration during the same period, deaths in the influenza epidemic of 1917-18 and war casualties.

The statement noted that the trend of population from the country to the city had been accentuated greatly since 1910.

This situation was clearly reflected in the figures as to farms in the country, which also were made public yesterday. These placed the total of farms at 6,459,998, an increase of only 98,496, or 1.15 per cent. in ten years, against an increase of 624,130 or 10.9 per cent. during the decade ended in 1910.

ARBITRATION BOARD NOW COMING SOUTH

Prince Rupert, B. C., Oct. 8.—The Grand Trunk Arbitration Board arrived here yesterday. The Board members were entertained by the Canadian Club last night.

Ex-President of the United States W. H. Taft, a member of the arbitration board, addressing the Canadian Club, stated that national prohibition in the United States had not yet received the benefit of an extended test, although the nation was rid of saloons.

The war, he said, had given a tremendous impetus to woman suffrage, and the time was approaching when the outlook of the female electorate would be on broader lines regarding national issues. He declared he believed that an international arrangement for the preservation of peace should be made, with the United States, within reasonable limits, a party.

After October 18 Mr. Taft is to speak in the United States, on election issues for a fortnight.

The party sailing for Vancouver include: Mr. Taft, Judge Cassels, Sir Thomas White, Howard Kelly, Mrs. Kelly, J. B. Berry, G. T. Riddell, A. W. Atwater, K. C., E. F. Newcombe, J. G. Sullivan, Dr. Hutchison, J. A. Pleaman.

WINE COMPANY BRINGS ACTION FOR SEIZURE

Vancouver, Oct. 8.—On behalf of the Canadian Pacific Wine Company, from which the dry squad some weeks ago seized $250,000 worth of liquor, which was later confiscated to the crown, a motion has been entered in the Supreme Court register giving Magistrate C. J. Smith and Sheriff Charles Macdonald, of Vancouver County, notice that on Monday Chief Justice Hunter will be requested to commit them to jail for contempt of court.

Immediately after the seizure the company entered suit for return of the company's books and papers, held by the Sheriff pending replevin proceedings. The accusation is made that Sheriff Macdonald permitted counsel for the prosecution in the police court to inspect the documents; and it is alleged that Magistrate South issued a search warrant authorizing the police to enter the Sheriff's office in search of papers and books, which the Sheriff later allowed to be removed.

Application for return of the documents was decided on Sept. 21, when Mr. Justice Murphy ordered them to be delivered up to the company.

Hand Shoe Repairing — Shoe Shining

Spats!—Spats!—Spats!

SPECIAL VALUES

Spat Season Is Here and Right at Its Inception We Offer Special Values

Ladies' 10 and 12-Button Spats in pearl, taupe, fawn and brown. At $1.75

Ladies' Ten-Button Spats of broadcloth in pearl, fawn, taupe and khaki. At ... $3.00

Men's Spats—Jaeger English make, in brown, fawn and green; other makes, too. Prices, $5.50 to $3.00

WM. CATHCART CO., Ltd.

621 Fort Street — Pemberton Building

B. C. E. R. INTERURBAN

Connecting With

S.S. ISLAND PRINCESS At DEEP BAY

A convenient train leaves the Interurban Depot, Douglas Street, opposite City Hall, daily except Sundays at 8 a.m., connecting with the Island Princess at Deep Bay.

RETURNING

A convenient train leaves Deep Bay at 6 p.m., arriving Victoria 7.15 p.m.

For further information telephone 1969.

B. C. ELECTRIC

Traffic Department — Phone 1969

"DANDERINE"

Girls! Save Your Hair! Make It Abundant!

Immediately after a "Danderine" massage, your hair takes on new life, lustre and wondrous beauty, appearing twice as heavy and plentiful, because each hair seems to fluff and thicken. Don't let your hair stay lifeless, colorless, plain or scraggly. You, too, want lots of long, strong, beautiful hair.

A 35-cent bottle of delightful "Danderine" freshens your scalp, checks dandruff and falling hair. This stimulating "beauty-tonic" gives to thin, dull, fading hair that youthful brightness and abundant thickness—All druggists.

COAL

Phone **536**

Cut this out and paste it up beside your telephone. The high quality of our fuel and prompt service will please you.

J. E. PAINTER & SONS

617 Cormorant Street

Phone Burdick Bros. or R. P. Clark & Co. for Information About Capitol Bonds.

KI-MOIDS

(GRANULES)

For INDIGESTION

Dissolve instantly on tongue or in water—hot or cold; do not have to crush.

QUICK RELIEF!

ALSO IN TABLET FORM FOR THOSE WHO PREFER THEM.

MADE BY SCOTT & BOWNE

MAKERS OF SCOTT'S EMULSION 14

DUNCAN NEWS.

Duncan, Oct. 8.—At the meeting of the directors of the Agricultural Society on Wednesday evening it was decided to let the old hall to the Y. M. C. A. for gymnastic purposes and the large hall for basketball. The retiring committee made various recommendations for the carrying out of the Fall Fair next year. Votes of thanks were unanimously carried to the ladies who took charge of the side shows at the Fair, to Mrs. Stock and the ladies who worked so hard at the refreshments, to the detachment of the Boys' Naval Brigade from Victoria and the various companies of Boy Scouts and Girl Guides.

Miss Severs has joined the Duncan school in charge of division nine. This addition to the staff of the school was necessitated by the great influx of pupils recently. The school now has on the books some 350 pupils.

The gas engine practices, which have been inaugurated lately in connection with the school continuation classes, have made an excellent start. Some nineteen or twenty students have registered. Wm. Evans is giving the instruction.

Mrs. Lonsdale with her small son and daughter, and accompanied by Miss Archer, started last week to motor to California.

Few people will listen to advice that they don't have to pay for as professional opinion.

PILES

Do not suffer another day with Itching, Bleeding, or Protruding Piles. No surgical operation required. Dr. Chase's Ointment will relieve you at once and afford lasting benefit. 60c. a box; all dealers, or Edmanson, Bates & Co., Limited, Toronto. Sample Box free if you mention this paper and enclose 2c. stamp to pay postage

A Truly Wonderful Opportunity

French Maxim Millinery At 15% Off

Because a hat has style is no cause for it being high-priced. To-morrow, Saturday the 9th, we offer these beautiful hats at a reduction of 15%.

A saving of highly appreciable sort is presented at this offering, for these hats all exhibit that smartness of design and careful workmanship that distinguish the really better hats.

A grouping so varied that every taste may be satisfied. Hats with all the charm and verve of youth, and hats with a certain dignity of line demanded by the more conservative women.

Certainly a rare opportunity to save on an extremely stylish hat.

Charming Trimmed Hats at $8.75

Seventy-five Hats selected from our own workroom, and are offered to-morrow at **$8.75**. These hats are $8.75 in name only. In style, quality and value they merit far higher price.

Early shopping is advised to assure against disappointment.

The South African Plume Shop

753 Yates Street Phone 2818

WILLIAMS FEELS FINE IN THE MORNINGS NOW

Victoria Man Says He Is Full of New Life and Energy Since Taking Tanlac; Can Eating Anything Now

"Tanlac has done me so much good that I am glad to go on record with all the rest who are praising it," said Thomas Williams, 1771 Charlton Street, Victoria, B. C., a few days ago. Mr. Williams has lived in Victoria for nine years and is a valued employee of Rennie & Taylor, Bakers, of Victoria.

"Before I took Tanlac I had been in a very badly run down condition for over six months, and was getting weaker every day. My appetite was next to nothing, some days even the smell of things cooking was about all I could stand, and I was just forcing myself to eat in order to keep alive and going. My back ached fearfully right over my kidneys, and some days it hurt me so bad I could hardly stoop over and straighten up again.

"Sleep did not rest me, and mornings I was so tired I just had to drag myself off to work, and at night I was so exhausted I could hardly get home.

"Well, Tanlac found me pretty near down and out, but it touched the spot right away and I began to improve after taking only a few doses. My appetite picked up and after the first bottle the pain in my back was much better.

"I took four bottles, and now I eat nearly enough for two men, and everything I eat agrees with me perfectly. The pain has disappeared from over my kidneys, my sleep rests me perfectly, mornings feel fine and I have more energy than I have had for months, and I don't seem to tire at all during the day, either. I certainly glad I took Tanlac."

Tanlac sold in Victoria by D. E. Campbell, corner Fort and Douglas, and Lang's Drug Store, Esquimalt Road.

Money Refunded if Not Satisfied

Ladies' and Gentlemen's

FALL SUITS

$37.50

Made to Order

Exclusive New Patterns Now Ready for Your Selection

White Labor Only

I. HERMAN

730 Fort Street Phone 1817

ALEXANDER McKELVIE PASSES AT VANCOUVER

Vancouver, Oct. 8.—Death claimed another pioneer resident of Vancouver in the person of Alexander McKelvie, who passed away at the family residence, 123 Eleventh Avenue West, yesterday bringing to a close an interesting career closely associated with the growth of Canada since the era of reconstruction following the hectic days of the ill-starred rebellion of Upper Canada.

For a number of years subsequent to the fire of 1886 he was in business in Vancouver.

Born at Paisley, Scotland, August 17, 1836, in the reign of William IV., became to Canada with his parents at the age of seven, the family settling in the province of Quebec.

He was a friend and companion of Sir Wilfrid Laurier when the great Liberal leader was first admitted to the bar, as well as with other young men of the time later identified with shaping the destiny of the Dominion. A captain in the first volunteer corps, he had the distinction of commanding the guard of honor to the Prince of Wales in 1860 when the future King Edward VII. visited the colonies.

NO REDUCTIONS.

Montreal, Oct. 8.—According to a statement made yesterday by the Atlantic Sugar Refineries and the St. Lawrence Sugar Refineries, there will be no reduction at present in the price of sugar in Montreal.

The price quoted was $19.50 a hundred pounds, with five per cent. off to wholesalers buying in carload lots. The retailer paly 19½ cents a pound.

Silk shirts don't tell the amount of a man's pile, but they tell you how long it will last.

CASTORIA For Infants and Children. In Use For Over 30 Years

Bears the Signature of Chas. H. Fletcher

YOUNG REPUBLICS SHOW DISPLEASURE

Proposed Russo-Polish Armistice Line Distasteful to Lithuania and Letvia

Riga, Oct. 8.—The proposed armistice line between Poland and Russia is distasteful to Lithuania and Letvia. Lithuania claims that the proposed preliminary peace abrogates the treaty between Soviet Russia and Lithuania, in that Russia guaranteed free communication of trade between Lithuania and Soviet Russia, which would be impossible if a Polish corridor were created between Russia and Lithuania.

Furthermore, the Lithuanians complain that they are robbed of a port. Memel provided an outlet under the Versailles treaty, but the Lithuanians say that French control of that port completely bottles them up.

The Letvians are displeased over the proposed corridor connecting them with Poland, on military grounds.

The proposed armistice line is clearly a great victory for the French and Poles, and the displeasure of Lithuania and Letvia apparently is shared by the British.

The Poles justify the proposed line on the score that it is necessary to cut off Lithuania from Russia because the Lithuanians are friendly to the Germans and the Soviet, and would otherwise become a go-between, enabling Bolshevik Russia and Germany to imperil Poland and all of Europe. The Lithuanians deny the charges of conspiracy against Poland, and allege that the Poles are misrepresenting them for the purpose of hoodwinking the Entente into allowing Poland to prevent Lithuania from getting boundaries necessary for its economic development.

Ladies May Now Have Beautiful Hair — The Owl Drug Store Now Sell DELMAY'S FRENCH HAIR TONIC, and Guarantee it to Grow Hair, or Refund Your Money.

Your druggist is backed up by the manufacturers of "DELMAY'S FRENCH HAIR TONIC," the Great Hair Grower. It is guaranteed to grow hair.

DELMAY'S FRENCH HAIR TONIC destroys dandruff in ten days.

The roots of the hair are so nourished and fed that a new crop of hair springs up, to the amazement and delight of the user. The hair is made soft and fluffy. Like all French preparations DELMAY'S FRENCH HAIR TONIC is daintily perfumed. It is hard to find an actress who does not use DELMAY'S FRENCH HAIR TONIC continually.

Ladies of society and influence use no other.

DELMAY'S FRENCH HAIR TONIC is a non-[illegible] preparation, and is the ladies' favorite. Price, $1.

SIDNEY NOTES.

Sidney, Oct. 8.—The SS. Dola, Capt. Martin, of the C.P.R. with transfer No. 1 put into port for a load of rubber roofing consigned to prairie points.

The SS. Bonella, Capt. Fred McFariane, of Victoria, took on board 100 barrels of asphalt consigned to Nanaimo by the Sidney Roofing Paper Company.

The SS. Trump, Capt. Chas. Currie, of Seattle, with barge No. 30 of the Washington Towing and Barge Company, of Seattle, entered port Sunday morning from Bellingham, and later cleared for Tod Inlet, where a cargo of cement is being loaded for delivery to the Bellingham Portland Cement Company, who are partially closed down for repair work.

The Pacific Crating Company of Sidney Island shipped six cars of cratings to Chicago during the month of September.

The Sidney Island Brick and Tile Company shipped four scow loads of brick to Vancouver also during September.

The Sidney Roofing & Paper Company of Sidney and Victoria, are making extension repairs and additions to their plant at Sidney, where the company are erecting a new still and a new saturating plant, thus enabling them to keep up with the volume of trade coming their way.

The work has already started, the contract being in the hands of "Dave" Burrett, the well-known contractor of Victoria, and this ensures to the company a certainty of the job well dong. The company is also installing considerable new machinery in the local plant, some of which is already on the ground, the remainder being en route from the East.

H. A. Warburton, of Victoria, provincial log scaler, who was in Sidney on Tuesday on duties connected with his department left for Ganges Thusday morning by the SS. Island Princess from Deep Cove.

W. L. Darling, of the Walsh Construction Company, of Vancouver, has been in Sidney on a business trip in the iterests of his firm.

KELLY APPEAL.

Winnipeg, Oct. 8.—The appeal of Thomas Kelly, the millionaire contractor, against the decision of Judge Curran in refusing to upset the award of the Macdonald arbitration board in the case of the faulty construction of the Manitoba Parliament Buildings, was concluded yesterday.

Chief Justice Perdue asked if there was no way in which the parties could get together to reach some settlement, and both sides professed to be ready to agree, but the sum of money which the Government claims for the faulty construction is the snag which prevents a settlement being reached.

Meantime the case is in the hands of the Chief Justice and the Court of Appeal. For five years various courts and royal commissions have dealt with the matter.

THE HOUSING PROBLEM AGAIN.

Burglar (owing to good conduct released after serving two years of a three years sentence)—What on earth shall I do? I let my 'ouse for three years afore I went to quod — Passing Show.

Mark Well!

Your safeguard is the name

"SALADA"

B720

This is the genuine 'tea of all teas'.

If you do not use Salada, send us a post card for a free sample, stating the price you now pay and if you use Black, Green or Mixed Tea. Address Salada, Toronto

VANCOUVER ISLAND NEWS

Nanaimo Marriage.

Nanaimo: St. Paul's Church was the scene at noon Wednesday of a pretty and most charming marriage ceremony, the principals in the event being George Marr Duncan, of the Public Works Department, Victoria, and Miss Barbara Sarah Victoria Pollard, daughter of Mr. and Mrs. W. H. Pollard, Victoria Road, a recent graduate of the Royal Provincial Jubilee Hospital, Victoria.

The bride, attired in a navy blue travelling suit, wearing a white feather toque and ermine fur, and carrying a bouquet of white bridal roses, was given away by her father, and was attended by her sister, Miss Winnifred Pollard, gowned in white taffeta with hat to match, wearing an ermine stole and carrying a bouquet of pink roses, the groom being supported by J. G. Jones, of Victoria, while Mr. Johnson, the church organist, rendered selections appropriate to the occasion.

The ceremony over, the wedding party retired to the home of the bride's parents, where a reception was held, Mr. and Mrs. Parsons leaving on the afternoon train en route to Portland, where the honeymoon will be spent, after which they will take up their residence in Victoria.

Church Union.

Sidney: During the week the members and adherents of the Presbyterian and Methodist Churches in this district, says The Sidney Review, are voting on the question as to whether the two churches shall be amalgamated under the name of the Union Church of Sidney and be affiliated with the Methodist Church. On the ballot paper is an outline of the plan under which the Union Church will work. This question has been a live topic in the Presbyterian and Methodist Churches here during the past few months, and it may be definitely known on the evening of Monday, October 11, what the two congregations wish. There will be a meeting of the two congregations at the Presbyterian Church on Monday evening at 8 o'clock, when the ballots will be counted and the result made known.

Meeting of Board of Trade.

Sidney: A meeting of the Council of the Board of Trade will be held next Tuesday evening at 8 o'clock at the Sidney Hotel. It is hoped that all members of the Council will be present, as the secretary has several important matters to bring before the meeting.

APPEAL DISMISSED.

Calgary, Oct. 8. — Overruling the argument that One Big Union counsel that Fuel Commissioner Armstrong had no power to make an order controlling the employment of miners in Alberta, that his order enforcing the United Mine Workers' check-off was ultra vires of the Lemieux Act, and that it interfered with Provincial rights, the Appellate Court of Alberta dismissed the appeal of the One Big Union miners of Canmore against the Canmore mine management of a illegal lockout.

The appeal will not be carried further.

SLIGHTLY MIXED.

The deacon of the colored church thought he would tip off the new parson that he was using too many big words. "Why, in yo' sermon, parson," he said, "you used 'procastination' about six times an' no one heah knows what it means."

"Well, I suttingly is s'prised, deacoon," said the parson. "Yo'all shuah ought to know what dat word menas. Why, procrastination am de fundamental doctrine ob de Presbyterian Church."—Boston Transcript.

The WEATHER

Daily Bulletin Furnished by the Victoria Meteorological Department

Victoria, Oct. 8.—5 a. m.—The barometer is highest over Northern B. C. and fine weather is becoming general. Rain is reported in Saskatchewan and frosts in Alberta.

Reports.

Victoria—Barometer, 29.93; temperature, maximum yesterday, 54; minimum, 48; wind, 12 miles N.; rain, trace; weather, cloudy.

Vancouver—Barometer, 29.86; temperature, maximum yesterday, 56; minimum, 46; wind, calm; rain, .04; weather, cloudy.

Kamloops—Barometer, 30.02; temperature, maximum yesterday, 60; minimum, 44; wind, calm; weather, cloudy.

Tatoosh—Barometer, 29.92; temperature, maximum yesterday, 54; minimum, 52; wind, 14 miles E.; rain, .12; weather, cloudy.

Penticton—Temperature, maximum yesterday, 64; rain, .06.

Grand Forks—Temperature, maximum yesterday, 59; rain, .13.

Nelson—Temperature, maximum yesterday, 60; rain, .19.

Temperature.

	Max.	Min.
Portland, Ore.	64	52
Seattle	62	50
San Francisco	66	54
Cranbrook	57	..
Kaslo	53	..
Calgary	52	28
Edmonton	44	30
Qu'Appelle	84	42
Winnipeg	82	50
Toronto	66	..
Ottawa	68	..
Montreal	60	..
St. John	64	..
Halifax	62	..

CANADIAN NATIONAL CHANGES

Mr. A. J. Mitchell, vice-president of Canadian National Railways has completed the reorganization of the treasurer's office at Toronto, which reorganization includes the co-ordination of the Grand Trunk Pacific Railway and the Transcontinental Railway Treasury Departments at Winnipeg.

Mr. H. G. Foreman, hitherto assistant treasurer of the Canadian Northern Railway system, has been appointed treasurer of that system. His jurisdiction will also include the Grand Trunk Pacific.

Mr. F. J. Buller is appointed treasurer in charge of local treasurers and paymasters. His office will be at Toronto.

Mr. T. J. Macabe is to be assistant treasurer with supervision over the Registrar and Transfer Departments with office at Toronto. Mr. Macabe was formerly registrar and transfer officer.

Mr. C. H. Hickie is appointed assistant treasurer in charge of Grand Trunk Pacific Railway and Canadian Government Merchant Marine Limited general accounts, with office at Toronto.

Mr. D. R. Gunn succeeds T. J. Macabe as registrar and transfer officer, with office at Toronto.

Mr. T. H. Best is made assistant to the treasurer in Toronto in charge of general accounts, etc.

Mr. S. J. Potter remains local treasurer at Toronto.

Mr. W. Le B. Ross, formerly local treasurer Grand Trunk Pacific Railway, Winnipeg, is appointed local treasurer at Winnipeg, with supervision over all Western lines.

Mr. P. J. Farley is to be general paymaster at Winnipeg with jurisdiction to include the Grand Trunk Pacific and Canadian National lines west of Port Arthur.

Mr. J. C. Hill is assistant paymaster at Winnipeg.

Mr. H. W. White is assistant paymaster at Edmonton.

Mr. A. R. Curran remains as paymaster of Canadian Northern Railway system Eastern lines at Toronto.

Every Granule Full of Health

and every granule is eatable, for there is no waste to

Grape-Nuts

Children love its sweet nut-like flavor, it is ready-cooked and no sugar need be added in serving.

Made by Canadian Postum Cereal Co., Ltd. Windsor, Ontario

"The Fashion Centre"

Burberry Coats — *Angus Campbell & Co. Ltd.* — Dent's Gloves

Store Hours—9 a.m. to 6 p.m.; Wednesday, 1 p.m.

There Is No Time Like the Present For Buying Your Winter Underwear

You have the privilege of choosing from such well-known makes as Jaeger, Pesco, Watson's, Zenith and Turnbull's. Also a fine range of Swiss garments—union suits, vests and drawers that fit so perfectly that you are scarcely aware of their presence, are the only kind worth buying. They are well-knitted garments, so that constant wear will not make them lose their shape.

Note the Following

Jaeger Combinations, all pure wool, in knee and ankle length; short and long sleeves. At, per suit, **$8.50** and **$10.50**

Jaeger All-Wool Vests, strap shoulder, short and long sleeves; **$5.00** and **$6.00**

"Pesco" All Pure Wool Combinations, in ankle and knee length; with strap shoulder and long sleeves; from **$8.00** to ...**$9.25**

Watson Union Suits in all the wanted styles. At **$2.75** to **$8.50**

Watson's Vests for women, in all styles; **$1.75** to ...**$5.90**

"Zenith" Red Label Combinations in all styles; sizes 4 and 5. Special, suit..**$4.50**

Swiss Wool Union Suits for women, fine quality. At, per suit, **$7.25** to **$8.50**

Cotton Lisle Knickers, in pink, sky and white. At, per pair, **$1.25**, **$1.50**, **$1.90** and **$2.50**

Children's Vests, Drawers and Combinations in the various styles and qualities; reasonably priced.

Investigate This Offering of Women's Winter Coats

Specially Priced for Saturday at **$37.50**

The high quality of fabrics, the lovely warm color tones and the excellent fit, all these features emphasize the desirability of these stunning new coats. Most of the styles are best suited to general everyday wear. A wide assortment of styles affords pleasing selection, Saturday.

Navy Serge Suits—Remarkable Value at $65.00

They are absolutely perfect, these suits. In every little detail—in line, fit, fabric and finishing. It was just by chance we got these suits, but we couldn't have secured a greater advantage had we searched the country through. There is only a limited number, hence choosing at once is practically imperative. Special Saturday **$65.00**

A "Clean-Up" Sale of Odd Lines and Broken Sizes of Fine French Kid Gloves

Saturday at $1.50 a Pair

Here is a most tempting glove offering for Saturday. Odd lines and broken sizes of genuine French Kid Gloves. Formerly priced regular to $4.25, to clear at **$1.50**. There is a good range of shades in the small and larger sizes only. Early shopping is advised.

In these sizes only—5½, 5¾, 6, 6¼, 6½, 7¼, 7½.

Saturday Hosiery Bargains

Odd lines of Children's Fancy Cotton Socks and Black Cotton Hose to clear at, per pair, **25¢**

Lace Silk Hose, $1.95

Fine Quality Lace Silk Hose, in black, grey, cordovan, navy and white; with mercerized tops and soles. Regular $2.50. To-morrow, per pair **$1.95**

Fibre Silk Hose at $1.25

Fine Quality Fibre Silk Hose, in black, white, grey, champagne, navy and brown. Very special value at, per pair **$1.25**

Wool Golf Hose at $1.95

Five Dozen Wool Golf Hose, in brown heather mixtures; sizes 8½, 9 and 9½. Special to-morrow at, per pair **$1.95**

Cashmerette Hose, 65¢ Pair

Fine Quality Full-Fashioned Cashmerette Hose, in black, cream and brown. An excellent hose for present wear. Special at, pair, **65¢**

Children's Fleece-Lined Sleeping Suits

Children's Fleece-Lined Sleeping Suits, in sizes 1 to 7, with feet, strongly made and an excellent garment to keep the kiddies snug and warm.

Priced According to Size at **$1.50** to **$1.75** per Suit

Ten Dozen Fine Cotton Lisle Knickers

Special For Saturday

At $1.25 Pair

Unusual value Saturday in women's fine quality cotton lisle Knickers, in pink, sky and white. Made with elastic at knee and waist. Very special value for Saturday's selling at, per pair **$1.25**

Victoria Daily Times

FRIDAY, OCTOBER 8, 1920.

Published every afternoon (except Sunday) by

THE TIMES PRINTING & PUBLISHING COMPANY, LIMITED.

Offices: Corner Broad and Fort Streets.
Business Office (Advertising) Phone 1090
Circulation ..... Phone 3345
Editorial Office ..... Phone 45

SUBSCRIPTION RATES:

City Delivery .....$1.00 per month
By mail (exclusive of city)
Canada and Great Britain .....$6.00 per annum
To U. S. A. .....$7.00 per annum
To France, Belgium, Greece, etc. .....$1.00 per month

HARDING SAYS "KEEP OUT"

Senator Harding, Republican candidate for President across the border, told a meeting in Des Moines yesterday that he would no more tell Great Britain what to do with Ireland than he would permit her to tell the United States what it should do with the Philippines. He also expressed the opinion that Great Britain was approaching a solution of the Irish problem. Thus, as far as the Republican candidate is concerned, the Irish question is not an issue in his campaign. Governor Cox, the Democrat candidate, has not come out as bluntly as his opponent for non-interference by the United States in a question with which the Republic has nothing to do, no doubt because of the strength of the Irish vote in certain Democrat strongholds But the Democrat Convention, like the Republican Convention, gave short shrift to the proposal that the party platform contain an Irish plank, so de Valera and his Sinn Fein coadjutors have nothing to look forward to in the outcome of the election as far as their cause is concerned. Senator Harding's candor must be rather discouraging to the select committee appointed by Oswald Garrison Villard in New York to pass judgmen on the Irish question.

POOLING SERVICE COSTS.

Removal of the disadvantage of higher cost that isolated and distant communities labor under in the matter of public services is a problem that is being taken up in this country and the United States. Leaders are considering the possibility of equalizing charges for certain services irrespective of the cost of transportation.

In Ontario Premier Drury and his Farmers' Government have raised the question of why communities in the northern part of the Province should pay more for electrical energy than those nearer the generating stations of the Hydro-Electric at Niagara. Heretofore, it has been accepted that each community should pay for its service on the basis of cost, which, of course, is greater the farther the community is from the source of supply. Now, the farmers say that there should be a flat rate for the whole Province, this rate to be based on the total cost of production and distribution. If this were brought into effect, cities in the south, such as Hamilton and Toronto, would pay more than the service for these cities costs, while towns in the north would get their service at less than cost.

The International Communications Conference meeting at Washington this week is dealing with a similar problem in the matter of telegraph tolls on news. It is proposed that a flat rate be worked out, so that instead of there being a low rate between some points and an exorbitant rate between others, there would be one rate between all points on press matter. It is even proposed that this should apply to commercial business. It is claimed that the flat rate would be a financial benefit to more than it would injure, and, in the matter of news, would tend to break down provincialism. British Columbia newspapers, for instance, could obtain news despatches from Nova Scotia and Ontario just as cheaply as they could from any part of this Province. News from England and Europe would cost Western newspapers no more than it would cost those in the East.

Advocates of the flat rate in both foregoing cases point to the postal rates, which, at least within national bounds, recognize no distance. They also draw attention to the practice in the distribution of national manufactures, whereby for most standard articles there is one set price for the whole country irrespective of distance and freight charges from the factory.

Pooling the costs of public services, such as the two foregoing, may in years to come prove to have possibilities for helping to solve the difficulties of the unequal distribution of population.

INFLUENZA.

Experts have decreed that if the American continent should be invaded by the influenza germ this Winter its ravages will be nothing like as serious as before. If we remember correctly there was a similarly hopeful prediction somewhere about this time last year. It was borne out to some extent but not anything like as far as we had been told to expect. All of which goes to suggest that during the next few months the individual who affixes a grain of salt to the expert prediction and takes a little more than average caution about his general habits will be the one who at least may not be a victim of self-reproach in the event of the germ taking up temporary residence within his system. It should be possible, however, for the Dominion Government to form and enforce more rigorous regulations in the matter of examination of passengers coming to this country from areas that are known to be infected. All the preventive measures in the world will be nullified if Canada's points of entry are left unguarded.

IN THE YEAR 1920!

At the monthly meeting of the Kwannon Club in Vancouver on Monday last Dr. C. H. Vrooman, formerly Superintendent of the King Edward Sanatorium at Tranquille and now Superintendent of the Rotary Clinic in Vancouver, related a melancholy narrative of the condition of the civilian patients of the Provincial institution from a visit to which he had just returned. He told his audience that the ex-service men undergoing treatment for tuberculosis were well looked after; "but there seems to be no one interested in the civilian patients," many of whom have been there from one to eight years. From Dr. Vrooman's remarks it appears that the civilians are in need of clothing of all description, boots and rubbers as well as small comforts.

Hence, in the year 1920 the unfortunate mortal who contracts phthisis without taking the necessary precaution of accumulating a small fortune beforehand finds himself a charge upon private philanthropy. "Abandon all hope ye who enter here" may yet be the greeting for such patients who enter the institutions of this Province unless it is realized that it is more important to spend money in combatting the White Plague than on touring commissions which end nowhere.

NOTE AND COMMENT

The Panhandle State—the new American steamer—sailed from London on Thursday in ballast. Low productivity in Britain and adverse exchange combined give the reason. And then Trades Unions strike to lower the cost of living!

Earl Curzon is insisting upon a Franco-British financial conference at the earliest possible moment. In fact he says that such a meeting must be followed by a "veritable" international conference. Small wonder that adjectives by which to describe the numerous conferences are becoming short.

Mr. Robert Smillie has seen the light again. He has advised his followers to accept the present proposals of the Government of a datum line of production; but only as a temporary measure. He does not like the proposal any better. His obvious purpose is to retain all the unanimity that is possible within the rank and file of the Miners' Federation. It is his long achievement. As long as he can hold the Presidency of such an important body of workers his anchor to the Labor Party is fairly secure. He has realized, of course, that sanity has remained with the bulk of the Federation's membership despite the strike vote; but he is also due in Canada in a very short time. His advice is, therefore, to patch it up for the time being. When he has completed his tour of this country he will be able to see how the wind has blown during his absence.

Victoria and other Western cities are not alone in having to face the almost unsolvable difficulties of municipal financing. New York City's tax rate for 1921 will be at least $3 per $100 of all assessed valuation, which on real and personal property, will aggregate about $10,000,000,000, Comptroller Craig announces. Even with this rate, he says, the city will fall short by at least $25,000,000 of what is necessary properly to administer its affairs and meet its interest obligations.

The official trade returns of the Union of South Africa for the first quarter of 1920 show an enormous increase over the foreign trade of the corresponding quarter of 1919. Imports increased by well over 4,000,000 pounds sterling and exports by nearly 9,000,000 pounds sterling, exclusive of raw gold. The total value of imports was 20,104,566 pounds sterling, and of exports, 29,038,334 pounds sterling, including raw gold, which amounted to 8,191,455 pounds sterling. Exports of wool were 10,839,107 pounds sterling, and for the first time on record, surpassed in value the raw gold exported.

Says a dispatch: "Quaint Greenwich Village, now New York's Bohemian quarter, famous in song and story as the home of New Thought, has something new to occupy its attention—a jazz curfew at 11 o'clock nightly. This ultra modern idea was not of the Village's own initiative. It was decreed by a matter-of-fact Magistrate in Jefferson Market Court who ordered the clanking of cowbells and the moaning saxophone to cease their jangle in the Cherry Blossom Tea Room an hour before midnight, in order that complaining nearby tenants might sleep."

Why not dispose of our curfew question in this way?

OTHER PAPERS' VIEWS

THE SCULLING CHAMPION

(From the Boston Herald.)

Once more the sculling champion of the world is Ernest Barry. On the Paramatta river in Australia, before an enormous throng reported to have numbered fully 150,000 under ideal conditions for the race, he had just recovered the championship from Alfred Felton, who won it from Barry last October in a contest that was not a true test of the merits of the two oarsmen. Ten years ago Barry sculled his first match for the championship of the world on the Zambesi river in South Africa when Richard Arnst, the New Zealander, defeated him. But in 1912 in England Barry won the world title, the first Englishman to hold it in 37 years. Three times he defended his title before the war; he now has won his fifth championship match, a record that has been equalled only three times, by Robert Chambers, an Englishman; Edward Hanlon, a Canadian, and James Stanbury, an Australian, respectively, and excelled only by William Beach of New South Wales, who won seven consecutive matches between 1884 and 1887 and then retired. No Americans figure in these records, and another interesting fact is that of the 37 championship races since 1880, 24 have been rowed in Australia, South Africa and New Zealand.

WHERE IT STARTED

THE TELESCOPE.

(Copyright, 1920, By The Wheeler Syndicate, Inc.)

Tradition has it that the daughter of a spectacle-maker in Holland happened to pick up two lenses and look through them at the same time, holding them apart; her cry of astonishment made her father try the same experiment, and he found that the lenses had the effect of bringing far-off objects very near. This tale, however, has only the slendergest foundation. The real inventor of the telescope is said to be Galileo, who constructed his instrument in 1609.

WHY

Is "Going West a Synonym for Death?

(Copyright, 1920, By The Wheeler Syndicate, Inc.)

Though this expression came into widespread use during the world war, it dates back almost to the dawn of writing, being frequently employed in early Greek poetry and appearing among other places, in the Odyssey, 20, 256.

Nor is it difficult to see the connection between the idea of death and the setting sun in the mind of primitive man. The west naturally suggested itself as the land of darkness and the shadow of death—night being filled with the terrors of the unknown and the passage from life into the beyond being analogous to the approach of night. The expression "going west" was therefore at first merely a poetical simile, but it entrenched itself in the minds of the people as a whole because of the natural aversion to the use of the shorter and harsher word "death," an expression which is usually shunned whenever possible.

During the world war the British soldiers reverted to the ancient phrase and its frequent use in dispatches and stories from the front soon caused it to regain its place in literature, though it was usually considered to be of comparatively modern origin.

People of States Fleeced by Worthless Stock Promoters

Boston, Oct. 8.—The annual loss to the people of the United States through the purchase of fraudulent securities was estimated at $500,000,000 by Charles J. Andre, secretary of the National Association of Securities Commissioners in testimony today before a special rate Law Commission. Mr. Andre said that about 10 per cent of the stock offered to the public in the United States was worthless.

TAKES CHARGE OF THREE PUBLIC MENTAL HOSPITALS

New Westminster, Oct. 8.—Dr. H. C. Steeves, who has been assistant medical superintendent of the mental hospital in this city, has been appointed acting medical superintendent of provincial hospitals. Since the death of Dr. C. E. Doherty, Dr. Steeves has been in charge of the hospital here and Dr. Creese in charge of the mental hospital at Essondale. This appointment places Dr. Steeves in charge of both, as well as the Wilkinson Road hospital.

MACSWINEY SUFFERING FROM HEART TROUBLE

London, Oct. 8.—Lord Mayor Macswiney, of Cork, was more refreshed this morning at Brixton prison, having passed a fairly good night. He had some sleep, says a bulletin issued this morning by the Irish Self-Determination League, but to his relatives Mayor Macswiney seemed weaker and more exhausted.

The Lord Mayor suffers great distress after saying even a single word, the bulletin declared. He tries to whisper something, gasps, becomes exhausted and is unable to continue.

The League bulletin issued at 12.30 p.m. said the Mayor was suffering from trouble with his heart and was unable to talk with his relatives.

CANADA TO GET MORE COAL FROM STATES

Ottawa, Oct. 8.—(Canadian Press)—According to a report received to-day by the Board of Railway Commissioners from Washington, the United States authorities have just completed arrangements to increase the coal tonnage destined for Canada by way of lake ports before navigation closes. They will use every effort from now on to keep the coal cars moving between the lake and mine.

INLAND REVENUE FOR AUGUST $11,292,476

Ottawa, Oct. 8.—(Canadian Press).—The grand total of inland revenue accruing during the month of August was $11,292,476, according to a statement issued from the Deuartment of Customs and Inland Revenue. Last August the grand total was $5,240,418. The total excise revenue during the month of August was $3,307,132. Of this amount $2,497,147 accrued from the excise tax on tobacco and $403,650 from spirits.

CANAL PROJECT OPPOSED.

New York, Oct. 8. — (Canadian Press)—The projected St. Lawrence River-Great Lakes Canal was opposed in a resolution adopted yesterday by the New York State Chamber of Commerce. The resolution said the body was opposed to any participation by the United States in the expense of the scheme.

ON COAL RATIONS.

Lynn, Mass., Oct. 8.—This city went on a one-ton coal ration to-day and residents whose bins were empty, found it necessary to make a petition to the health commissioner before dealers would supply them.

FATAL ACCIDENT.

Winnipeg, Oct. 8.—In atttempting to crawl through a fence on which a rope seat hung, Peter, eighteen-months-old son of John McCormick of this city became entangled. In trying to liberate himself, he twisted the rope around his neck with fatal results.

ESTATE OVER MILLION.

Winnipeg, Oct. 8.—C. H. Enderton, a prominent Winnipeg real estate man, who died June 2, left an estate of $1,200,000 according to information filed with the Surrogate Court Thursday.

COAL ORDERS REFUSED.

Toronto, Oct. 8.—Coal dealers in Toronto are still refusing to take orders. Some of them say they have no coal on hand, and others have orders for some time ahead.

KIRK'S
Washed Nut
COAL
Is the Ideal Fuel for
Kitchen Range
It Is Large in Size, Clean, and Burns Without Waste
It Will Save You Money
KIRK
COAL CO., Ltd.
1212 Broad Street
Phone 139

A Gift For Him ?
An "Eversharp" Pencil will prove useful every day—and it will last indefinitely. See them at this store. Prices from
$1.75
Macey
ABELL LIMITED COMPANY
The Big Stationery Store
617—View Street—619

CONSERVATIVE CANDIDATE.

Toronto, Oct. 8.—Major Alex. G. Lewis announced definitely that he is a candidate for the Conservative nomination to fill the vacancy in Northeast Toronto seat "A" in the Ontario Legislature.

Why Continue to Neglect Your Eyes ?
You know, without being told, that a permanent injury will result from the constant straining of your vision. See me to-day. My workmanship is positively guaranteed and my Prices Moderate.
J. ROSE
Graduate: Bradley Institute
Phone 3451
1013 Government St. Victoria, B. C.

Special Line of Men's and Youths'
Trench Coats
Sizes 32-42.
Price $30.00
CHATTON'S
Between Government and Broad Sts. 617 Johnson St.

Reduce Laundry Expense and Labor With One of These Washing Machines

Every housewife knows that washing clothes at home almost doubles the wear of many garments—but the labor involved is considerable. Here, then, is a solution of the wash day problem. These washing machines eliminate the hard work of wash day and they are scientifically constructed to do no harm to the clothes.

Hand Power Washing Machines
An easy back and forth movement of a lever starts the work of washing and the momentum thus created carries the load. These washing machines are economically priced at $9.90

The "Maytag" Hand Washer
Is perhaps the finest machine of its type manufactured to-day. It has many points of superiority, and is priced at $38.25

Water Power Washing Machines
This washing machine is operated by attaching a tube to the water tap, and only a small flow is required to operate it. Priced at $31.50

The "Maytag" Electric
Operates by simply attaching a plug to any ordinary electric light socket. It is complete with wringer, etc. Price is $162.00

Wash Day Sundries
Linen Baskets, strongly made of wood strips and wire. Prices, $3.80 to $2.50
Wringers, several sizes, "Universal" brand: $11.25 to .. $10.35
Tub Stands .. $3.60
Drying Racks, $2.25

Victoria's Popular Home Furnishers
WEILER BROS LIMITED
You will do Better At Weiler's
Government Street, Opposite Post Office.

To reduce our large stock we are putting on a
Big Sale of Pictures
at about one half to one-quarter of regular prices.
Nobody need be without Pictures in the home.
For $2 or $3 you can get a genuine work of art at
Jay's, Ltd.
642 Fort. Phone 7144

TRADE MARK HOE MAID
One Variety of Our . . . 69
Try "Hoe Maid" No. 8 Brazil Crisp, a rich butter and cream toffee with Brazil nuts—the most delicious nuts obtainable—sprinkled abundantly through it. Per pound ... $1.50
725 YATES STREET
Stevenson's
CHOCOLATES & CANDIES
1706 DOUGLAS STREET

Buy Capitol Bonds on the Partial Payment Plan.

Loose Leaf Printing
We are prepared to handle anything you may need in this line. Sheets ruled, perforated, punched and printed to your requirements.
Sweeney-McConnell, Ltd.
Clean Cut Rubber Stamps
1012 Langley St. Phone 190

"The stars incline, but do not compel."

HOROSCOPE

FRIDAY, OCTOBER 8, 1920

(Copyright, 1920, by The McClure Newspaper Syndicate.)

Astrologers read this as an uncertain day, Uranus and Saturn are in a strongly malefic aspect during the hours when men are busiest. In the evening the Sun and Mercury are in kindly sway.

The mind may be disturbed by forebodings and suspicions, during this configuration and for that reason care should be taken in all business transactions that require decision and foresight.

Labor may be greatly disturbed at this time, because of some evil report that is spread broadcast.

There is again a sinister sign for mining regions and the seers prophesy that there will be a crisis that will end all future troubles.

The power of suggestion will be strong during this sway of Uranus and there may be frequent comment on what is commonly known as telepathy.

Intrigue and deceit will be more than usually prevalent, if there is any basis for the general reading of the effects of the evil aspects of Saturn and Uranus.

It is an unlucky time for love affairs, but men will woo with exceedingly convincing power. Many heartaches are forecast for women who attain new vanities with new political rights.

A sensation over the discovery of illicit trade in intoxicants is foretold, and this will reveal connections with persons in high position, the seers predict.

An accident or shipwreck at sea will cause loss of life this month.

England continues subject to a planetary government that presages many troubles, democratic ideals will increase and troubles multiply, according to London astrologers who at the beginning of the years foresaw in the horoscope of King George adverse influences, the Sun being afflicted by Jupiter and near the conjunction of Mars.

There is a sign held to foreshadow troubles with diseases of cattle in the United States.

It is recalled that the eclipse of the Sun, May 18, was declared by astrologers to presage trouble in Ireland, Persia and Asia Minor and to foreshadow earthquakes in this country.

Persons whose birthdate it is should not make changes in the coming year. They will be most successful if they pursue routine paths of action.

Children born on this day are likely to be restless and fond of adventure. Boys may become great travelers. Soldiers born under this sign are usually heroes.

The Greatest Allegory.—To-night at 7.30 o'clock beautifully colored slides telling in outline the story of Bunyan's "Pilgrims Progress" will be thrown on the screen at St. Paul's Presbyterian Church. Besides this beautiful allegory there will be pictures of Canadian scenery, and slides of special interest to children. This movement is particularly on behalf of the young people, but is free to all.

☆ ☆ ☆

Change of Mail Schedule.—Owing to the change in G. T. P. steamer schedule, mails for Prince Rupert and Stewart, formerly closing at 1.15 p.m. on Thursdays, will close at 11.45 p.m. on Wednesdays at the local post office, until further advised. Other mails for Prince Rupert close at 1.15 p. m. on Mondays, Tuesdays and Fridays. Mails for Stewart are transshipped at Prince Rupert on alternate Fridays only.

CANDID.

"Well, good-bye, pater. I'm afraid Maude and I look so happy that everyone will know we are just married."

"Don't worry, old man; it will only be for a day or two." London Saturday Journal.

$125.00 THE CECILIAN CONCERTPHONE "THE CHOIR INVISIBLE"
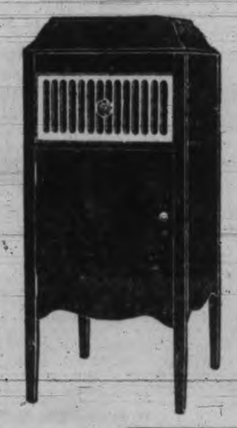
Don't pay exorbitant prices for your phonograph. We can guarantee the Cecilian to be the equal of any $300 needle machine.
Combined with a clearness of tone is a beautiful cabinet rarely found in an instrument of this price. Let us demonstrate it to you — no obligation to purchase.
See Our Windows
KENT'S EDISON STORE
1004 Government Street Phone 3449

TRADE DELEGATES ARRIVED YESTERDAY

Mr. Moorhouse Says British Firms Are Having Anxious Time

Greatly impressed with what they have been in Western Canada, the members of the Chambers of Commerce of the Empire gathering at Toronto, who decided to come on to the coast, arrived in the city yesterday afternoon, and will stay in Victoria until Sunday.

The party is composed of F. L. Moorhouse, who is accompanied by Mrs. Moorehouse and Miss Moorhouse, of Huddersfield, Arthur Lockwood and J. Bruce, with Mrs. Bruce.

All these gentlemen are in the cloth manufacturing business at Huddersfield.

It also includes Henry Parsons, engineering operator, of Southampton with Mrs. Parsons, and Arthur Newbery, of Reading, wholesale druggist and chemist with Miss Newbery. Mr. Newbery is a member of the firm of E. Newbery & Sons, Ltd.

Pleased With Tour.

Mr. Moorehouse stated to The Times last evening that the whole party had been greatly pleased with what they had seen, and with the tremendous development of the resources of this western country, and its potentialities for commercial expansion in the future. The contrast between pioneer buildings in the cities, and these magnificent public institutions and business blocks in the western towns showed to them how rapid had been the development, and how wonderfully the inhabitants had adapted themselves to new conditions. The hospitality of the people was also greatly appreciated by the party, Mr. Moorhouse stated.

Business in Old Country.

"The large firms in Great Britain," Mr. Moorehouse stated, "particuularly those in the trade with which we are connected in the West Riding of Yorkshire are feeling the effects of reaction after exceptional production. Our mills were exceedingly busy with war orders for a long period, then came the armistice, and with it came orders which for a time swamped the facilities to handle them. Good times, however, have been succeeded by a period of depression which is become a very serious one with our people. The decline in demand in Japan was the beginning of the period of reaction, and from then curtailment has been necessary, forcing us to put the staffs on short time."

Mr. Moorehouse indicated that the present was a very anxious time with the British mills, with the cost of raw material dropping, while labor calls were increasing, and orders declining, and that it was impossible to forecast what the general situation would be in the near future.

The members of the party were taken for a drive round the city today, and will be occupied to-morrow in an inspection of various local institutions. On Sunday they will proceed to Seattle, thence to Portland and San Francisco, and so East by Denver and Chicago, sailing from New York. They report a successful session of the Chambers of Commerce at Toronto one of the best yet held.

SALTS IF BACKACHY AND KIDNEYS HURT

Stop Eating Meat for a While If Your Bladder Is Troubling You

When you wake up with backache and dull misery in the kidney region it generally means you have been eating too much meat, says a well-known authority. Meat forms uric acid which overworks the kidneys in their effort to filter it from the blood and they become sort of paralyzed and logky. When your kidneys get sluggish and clog you must relieve them, like you relieve your bowels; removing all the body's urinous waste, else you have backache, sick headache dizzy spells; your stomach sours tongue is coated, and when the weather is bad you have rheumatic twinges. The urine is cloudy, full of sediment, channels often get sore, water scalds and you are obliged to seek relief two or three times during the night.

Either consult a good, reliable physician at once or get from your pharmacist about four ounces of Jad Salts; take a tablespoonful in a glass of water before breakfast for a few days and your kidneys will then act fine. This famous salts is made from the acid of grapes and lemon juice, combined with lithia, and has been used for generations to clean and stimulate sluggish kidneys, also to neutralize acids in the urine so it no longer irritates, thus ending bladder weakness.

Jad Salts is a life saver for regular meat eaters. It is inexpensive, cannot injure and makes a delightful, effervescent lithia-water drink.

HAD GONE THE LIMIT.

Mrs. Hicks is so painfully neat that she makes life miserable for her family. One of her rules is that all members of the household must remove their shoes before entering the house.

"Bill," she remonstrated one day with her husband, "I found a grease spot on one of the dining-room chairs and I think it came off those pants you wear in the shop."

A brief silence ensued, then a volcanic eruption: "Well, Miranda, for the last fifteen years I have taken off my shoes every time I come into this house, but I'll be hanged if I'll go further."

AND THIS TIME IT WAS.

During her vacation the telephone girl was out fishing when someone in another boat sang out "Hello!" Just then she got a bite.

"Line's busy," she called back.—Boston Transcript.

DAVID SPENCER, Limited

Store Hours: 9 a.m. to 6 p.m. Wednesday, 1 p.m. Saturday, 8 p.m.

Women's Coats, Men's Suits and Men's, Women's and Children's Shoes on Sale Friday

The Third Day of Our Women' and Misses' Coat Sale

Wonderful Values at

$19.75, $29.75 and $39.75

A special purchase of fashionable coats for women and misses allows us to place these very special values before you. Many have taken advantage of the offer and many more will save money by buying their Winter coat from excellent models, on sale today.

The coats represent the newest styles, featuring convertible collars, button trimming, turn-back cuffs and belts. Take advantage of the opportunity today and get a good grade coat at a low price.

—Mantles, Lower Main Floor

—FOR ONE MORE DAY—

Men's Fashionable Tweed Suits at

$19.75

This is the third day of our men's suit sale and, without a doubt, it will be one of the heaviest days we have had. Every man who requires a fashionably modelled Tweed suit will surely take advantage of the offer.

The suits are of heavy Tweed, in shades of plain grey, browns and mixed Tweeds; sizes 34 to 42; values to $35.00. At, a suit **$19.75**

—Men's Clothing, Main Floor—Phone 2820

Shawlettes Are Favorites This Fall—See the Beauties Now in Stock

Shawlettes of brushed wool, in shades of turquoise, old rose and petunia; made with revers and finished with knotted fringe and black patent leather belts; exceedingly fashionable. Good value at **$8.75**

Brushed Wool Scarfs, wide and handsome effects, in heather mixtures and plain colors; very neatly trimmed with knotted fringe. Excellent values at **$8.75**

Wool and Mohair Wool Scarfs, imported; pretty scarfs, attractively trimmed with basket stitch and fringe, and shown in plain or combination colors. At, each, **$9.75** to **$12.50**

Tam o'Shanters of wool in plain weave or crochet stitch; in shades of turquoise, old rose, scarlet, brown and tangerine. At, each, **$2.00** and **$2.50**

Scarfs to match the tams in weave and colors; neat styles, with pockets and fringe trimmings. Special at **$3.50**

—Sweaters, First Floor—Phone 6896

Boots for Women and Children

At Extra Special Prices To-morrow

Men's Light Dress Boots of fine kid, finished leather, on smart last, with Goodyear welted soles. At, a pair **$5.95**

Men's Fine Dress Boots of gunmetal calf, black kid and mahogany calf; in all wanted lasts. At, a pair **$8.95**

Boys' Solid Leather Box Calf Boots of dependable quality; sizes 11 to 13½; at, a pair **$4.35**
Sizes 1 to 5½; at, a pair **$4.95**

Boys' Boots in box calf, English grain leather and chrome leather; sizes 11 to 13 only. At, a pair **$3.85**

Men's All-White Rubber Boots, lace style, rock-proof special. At, a pair ... **$6.00**

Women's Patent Leather Pumps with turn soles and high and low heels. At, a pair **$6.95**

—Men's Shoes, Main Floor—Phone 2820

Women's Fine Kid or Patent Oxfords with turn soles and French heels; a smart, long toe last. At, a pair **$6.95**

Women's Fine Quality Boots for Fall wear, including low heel, brown calf boots, dark kid boots, grey suede top boots with black kid vamp, stout gunmetal boots, and many others. Specially priced at, a pair, **$8.95**

Women's Stylish Oxfords and Pumps, all leathers and style; patent, colonial, kid Oxfords, brown kid pumps, etc. At, a pair **$8.95**

A Special Offering of School Shoes for the girls; all the best makes. At **$4.95, $3.95** and **$2.95**

Kiddies' Gum Boots for the wet weather, and keep them dry; sizes 8 to 10½. At, a pair **$2.95**

—Women's Shoes, First Floor—Phone 6896

Extraordinary Good Values in Men's Shirts

Dark Grey Mottled Wool Shirts with double turn-down collars with loops; the shirts are full size, finished with pocket and band cuffs, well made, and will stand hard wear; all sizes. At, each **$3.75**

Oxford Working Shirts made from British imported cloth, with turn-down collar, full size in body, finished with pocket and band cuffs; in dark and medium color stripes. At the price quoted before last year's advance, **$2.25**

Fine Cambric Shirts, British imported, with starch collar band, soft double cuffs; patterned in neat fancy stripes; all sizes. At, each **$4.50**

—Men's Furnishings, Main Floor—Phone 2820

News From the Book Department

A Few of the Latest Copyright Books at $2.00

An Imperfect Mother—By J. D. Beresford
The Wider Way—By Diana Patrick
A Pawn in Pawn—By Hilda M. Sharp
The Heart of Unaga—By Ridgwell Cullum
Madeline of the Desert—By Arthur Weyall
Daisy Ashford—By the author of "The Young Visitors"
The Splendid Outcast—By Phillip Gibbs
This Side of Paradise—By F. Scott Fitzgerald
The Slayer of Souls—By Robt. W. Chambers

Hymn Books and Sacred Songs

Redemption Hymn Books with music **$1.75**
Redemption Hymn Books, words only ..... **30¢**
New Canadian Hymnal with music **$1.15**
New Canadian Hymnal, words only, at **25¢** and ... **30¢**
Sacred Songs and Solos, Moody & Sankey, with music, at **$2.25, $2.50** and **$3.25**
Words only; at, each ..... **25¢**

Also a large selection of texts for Sunday School and the home.

—Books and Stationery, Lower Main Floor

Children's Heavy Coats for Fall and Winter Wear

Children's Cloth Coats in heavy Winter weights, designed with collar that fastens up at the neck, belt and pockets, and finished with large buttons; in colors of grey, green, fawn and plum; sizes to fit the ages of eight to thirteen years. Excellent values at **$16.75** and **$17.75**

Black Plush Coats of best grade material, with belt and pockets, and trimmed with buttons of self material; all with fancy or plain lining; sizes to fit the ages of two, four and six years. At, each, **$14.75** to ... **$16.75**

Children's Coats in adequate Winter weights; in shades of navy, red and saxe; coats with belt and pockets; sizes for the ages of two to seven years. Special at, each, **$8.50** to **$9.75**

—Children's, First Floor—Phone 6896

Star Dance Folio

—75c—

Star Dance Folio, containing the season's most popular songs, especially arranged as fox trots, one steps, waltzes and marches; first edition. Special at **75¢**

Special Sale of Popular Music To-morrow at, a copy, **10¢**

—Music, Lower Main Floor—Phone 6532

Special Saturday Values in Millinery

The Latest Shapes in black and colored velvet, toques and large dress shapes. Special at, each **$4.50**

Exquisite Panne Velvet and Pressed Beaver Hat Shapes with plain and soft colored facings in velvet and duvetyn. Splendid value at **$10.00**

Trimmed Hats in fashionable shapes at, each **$7.95**

—Millinery, First Floor—Phone 1010

Groceteria Daily Bulletin

EARLY MORNING SPECIALS—9 A. M. TO 10 A. M.

White Swan Washing Powder, 35c packages at **28¢**
Two packages to a customer.

Regal Shaker Salt, 15c cartons, at 2 for ..... **23¢**
Only two to a customer.

Alberta Butter; at, a lb. ..... **62¢**

All-Day Specials

Alberta Butter; at, a lb. ..... **63¢**
Spencer's Prime Butter; at, a lb. ..... **67¢**
Post Tosties; at, a package ..... **11¢**
Spencer's India and Ceylon Tea; at, a lb. .. **60¢**
Broken Orange Peko Tea; at, a lb. ..... **50¢**
Tomatoes, No. 2 tins. **14¢**
White Swan Soap, 5 bars to package; 35c values for ..... **31¢**
Empress Loganberry or Raspberry Jam, 1-lb. Jars for ..... **42¢**
Red Arrow, a National Biscuit product. At, a tin ..... **56¢**
Old Fashioned Brown Sago; regular 2 lbs. for 25c; at 4 lbs. for **25¢**
B. C. Yellow Sugar; at, a lb. ..... **17¢**
Borden's "Eagle" Brand Condensed Milk; at, a tin ..... **28¢**
Libby's Apple Butter; 45c tins at ..... **33¢**
Del Monte Spinach; large tins at ..... **26¢**
Lazenby's Ox Tail Soup; large tins at ..... **70¢**
Rector Brand, Louisiana Molasses; 40c tins at ..... **23¢**
Wagstaffe's Green Fig Marmalade, 4-lb. tins; $1.40 value for .. **$1.10**
Davies's Potted Meats, assorted; 10c tins at 3 for ..... **23¢**
Home-Made Bread, 18-oz. loaves at ..... **11¢**
Gem Nut Margarine (all day) lb. ..... **34¢**

—Groceteria, Lower Main Floor

Children's Flannelette Underwear—Low Priced

White Flannelette Gowns with high neck and long sleeves; designed with yoke and trimmed with pin tucks; sizes for two to four years. At, each ... **$1.25**

White Flannelette Gowns in kimona style, full size with short sleeves; sizes six to sixteen years. Priced accordingly at **$1.75** to **$2.50**

White Flannelette Princess Slips, trimmed with imitation Torchon lace round the neck and sleeves and finished with a six-inch flounce; sizes for eight to sixteen years. At, each **$1.45**

Plain Flannelette Princess Slips with a six-inch flounce, excellent grade material; sizes for the ages of six to twelve years. At, each **$1.25**

—Children's, First Floor—Phone 6896

Special Lines in Women's Flannelette Underwear

Bloomers of soft white flannelette, trimmed with blue and pink fancy braid. At, a pair **$1.25**

Bloomers of heavy white flannelette, trimmed with linen lace. A pair, **$1.50**

Underskirts of soft white flannelette, scalloped frill trimmed with fancy stitching. Special at **$1.50**

Underskirts of heavy white flannelette, trimmed with linen lace. Special at, each **$2.00**

Corset Covers of white flannelette in tight fitting styles; trimmed with lace. At, each ..... **65¢**

Nightgowns in plain white and striped flannelette. Special at **$2.50**

—Whitewear, First Floor—Phone 1194

DAVID SPENCER, Limited

Canada Food Board License 10-2087.

H. O. KIRKHAM & CO., Limited

When You Buy Your Food at the Big Food Market You Can Always Depend on Getting the Best at the Lowest Price

SPECIAL TO-DAY AND SATURDAY IN GROCERY DEPT.

Price's Baking Powder — 2½-pound tins, regular $1.75. Special **$1.35**

Pride of Ontario Honey — 2½-pound tins, regular $1.10. Special **88c**

FRUIT AND VEGETABLE DEPARTMENT

Fine Ripe Bananas Per dozen **35c**

Nice Local Carrots—15-pound sack for **25c** or 100-pound sack for **$1.25**

SPECIAL IN CONFECTIONERY DEPARTMENT

Log Cabin Slices — Regular 50c per pound. Special, per pound ... **38c**

Satinettes—Assorted; regular 60c per pound. Special, per pound **39c**

Rowntree's Assorted Pastiles—Regular $1.00 per pound. Special, per pound, **75c**; or quarter-pound for **20c**

SPECIAL TO-DAY AND SATURDAY IN PROVISION DEPT.

Nucoa Nut Butter, Per lb. **36c**

Local Storage Eggs, Per doz. **65c**

Good Sugar Cured Breakfast Bacon, by the piece, per lb., **38c**; sliced, per lb. **42c**

Pure Lard, per lb. **30c**

PHONES: GROCERY, 178 and 179. Fruit Department, 5523. Fruit and Provisions, 5520. Delivery, 5522. Meat, 5521

Sam Scott Suits Boys.

Three-Quarter Wool Hose

Our Biggest Display in Recent Years

This display of three-quarter wool hose for boys and girls provides an immense range of of colors from which to choose; fitting children from five years. Prices

$1.75 to $2.50

Sam M Scott

Boys' Clothes Specialist

1221 Douglas Street Next to Old Store

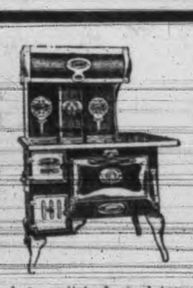

Less Coal More Heat

You will save 33 1-3 per cent of your coal bill by installing one of these up-to-date Fawcett's Marvel Ranges. Features six-hole polished steel top, cup water jacket which can't be beat for hot water heating, non-warping oven with thermometer. Oven positively cannot warp or buckle in any way; all plain nickle trim, and a beautiful baker. This range can be supplied with snow white enamel back, also with white enamel oven door panel. Three sizes—16-inch, 18-inch and 20-inch oven. Prices **$80, $87** and **$95.**

A big stock of heaters just arrived. Eighteen different kinds to choose from. Get our prices.

See our Pipeless Furnace; price installed, **$225.**

B. C. HARDWARE & PAINT CO., LTD.

717 Fort Street Phone 82

EAT

Som-Mor Biscuit

TODAY

HALLOWE'EN DANCE TO BE NOVEL AFFAIR

A novel Hallowe'en dance is to be held October 29 in the Alexandra ballroom by the Camosun Chapter, I.O.D.E. Arrangements for the affair, which promises to be one of the most delightful of the season, were discussed at a meeting of the Chapter which convened yesterday afternoon, under the regent, Mrs. Andrew Wright.

It is planned to allow children to enjoy the dance until 9 o'clock in the evening, when a grand march will take place, lights will be lowered, and many features introduced. These will include the "Wizard of the North" and "Queen of Hearts," the "Mysterious Bowls of Fate," a "Cave of Destiny" and a huge pumpkin head. Other suggestions of Mrs. Day will be carried out also. Mrs. Croft is convener of the decorations.

The Camosun Chapter has endorsed the movement for secondary education for children of soldiers who fell during the great war.

Miss Helen G. Leffen, who has been elected a director of the Interstate Fair Association of New Jersey, is the first woman in the East to hold such a position.

McClary's

Make good stoves and Cooking utensils.

For Women And Home

SOCIAL AND PERSONAL

Miss "Bunty" Macleod, who left on Tuesday for Seattle, where her marriage is to take place about the middle of the month, was honored by her girl friends at numerous showers before her departure. Miss Margaret Hardie and Miss Porritt were the hostesses at a shower held at the former's home, Oak Bay Avenue, when the bride-elect was presented with many lovely gifts of varied nature. A path of twine led the recipient to the gaily decorated box with its dainty contents, the gifts of the twenty girl friends present at the delightful affair. Mrs. Newson also entertained at a shower for Miss Macleod, when she was the recipient of numerous dainty handkerchiefs, varying from the gossamer kerchief of organdie to the more utilitarian linen commodity.

☆ ☆ ☆

The Victoria Skating Club, which held such a successful season last year, plans to open its Winter season on Monday, November 8, and anticipates that the sessions will last approximately twenty weeks. The Arena management states that the ice will open on November 2 and the club hopes by starting early to get in a full season. Members are requested to get in touch as soon as possible with C. Dunsford, who is acting as secretary temporarily, and will be at 202 Belmont Building between 11 and 12 daily, or telephone No. 4439. As in previous seasons, the band will be in attendance at each session.

☆ ☆ ☆

Miss Agnew held an informal "at home" at her residence, "Shu-um," Rockland Avenue, yesterday afternoon in honor of her cousin, Miss Louise Watrous, of St. Paul, Minnesota. A number of friends called and partook of tea, the hostess presiding at the tea-table with its charming decorations of Autumn blooms and foliage. Miss Watrous left this afternoon for Seattle en route for her home, having terminated her visit earlier than anticipated owing to an accident to her sister which necessitated her leaving for home immediately.

☆ ☆ ☆

Col. Drum, who has been appointed medical officer of Military District No. 11 in succession to Col. Donald, is expected to reach the city shortly and with Mrs. Drum will take up residence here. Col. and Mrs. Donald and Miss Jean Donald expect to leave for England in the near future, and will make their future home in the Old Country.

☆ ☆ ☆

A quiet wedding took place at St. James's Church, October 6, the Rev. H. T. Archbold officiating, between Jean Mary Atkinson, only daughter of Mr. and Mrs. A. Cheetham, 366 St. Charles Street, Victoria, and William A. Theodore, eldest son of the late Capt. W. A. Burkitt, of London, Eng., and Mrs. Burkitt, Westholme, Vancouver Island.

☆ ☆ ☆

Miss Mabel Eberts entertained at a delightful little dinner party at her home, "Hopeden," Gorge Road, last evening in honor of Miss Mary McBride and Capt. Marshall Beck, of Vancouver, whose marriage will take place to-morrow. Covers were laid for eight.

☆ ☆ ☆

Mrs. Douglas Armour and Miss Kitty Armour, of Vancouver, who have been visiting Mr. and Mrs. Stuart Armour at their residence, "The Haven," Cadboro Bay, are returning home on Thursday.

☆ ☆ ☆

Her many friends in this city will be interested to know that Mrs. Gerard Clute, of Oakland, Cal., formerly Miss Marguerite Rickaby, of Victoria, has won the amateur tennis championship for California.

☆ ☆ ☆

Mrs. F. G. Christmas and Mrs. Palmer, of Duncan; Mr. and Mrs. M. F. Smith, of Courtney, and George Bartlett, of Cowichan, are guests at the Strathcona Hotel.

☆ ☆ ☆

Mr. and Mrs. J. J. Hordge, of Toronto; A. W. La Mothe, of Montreal, and Mr. and Mrs. E. E. Bromwell, of Sedgewick, Alberta, are registered at the Strathcona Hotel.

☆ ☆ ☆

Mrs. George Boyes, of Nelson, B.C., has arrived in the city and is the guest of her old school friend, Mrs. Arthur J. Bird, 2035 Chaucer Street, Oak Bay.

☆ ☆ ☆

Brigadier-General and Mrs. Ross returned yesterday morning to Victoria after spending the past few days in Vancouver.

☆ ☆ ☆

Mr. and Mrs. Harry Briggs, of Hampshire Road, returned to-day from a trip to Nanaimo and Vancouver.

☆ ☆ ☆

J. Frederick and C. H. Meredith, of Bellingham, Washington, are staying at the Strathcona Hotel.

☆ ☆ ☆

Mrs. H. A. Hincks, of "Holmwood," Langford, is holding an informal "at home" this afternoon.

☆ ☆ ☆

H. Darlington, of Edinburgh, and K. G. Stronach, of Biggar, are guests at the Empress Hotel.

☆ ☆ ☆

Mrs. Ray Green is visiting in Seattle for the golf tournament being held there this week.

☆ ☆ ☆

Mrs. J. Peters has returned to her home at Esquimalt after visiting her son in Calgary.

☆ ☆ ☆

Dr. R. H. Barker and Mrs. Barker, of Happy Valley, are at the Dominion Hotel.

☆ ☆ ☆

O. Owen and Mrs. Owen, of Anyox, registered at the Dominion Hotel yesterday.

☆ ☆ ☆

James Menzies' family, of Duncan, are new arrivals at the Dominion Hotel.

☆ ☆ ☆

George McArthur arrived at the Empress Hotel yesterday from Montreal.

☆ ☆ ☆

J. Abernethy, of Toronto, is registered at the Empress Hotel.

☆ ☆ ☆

M. J. MacLean, of Toronto, is staying at the Empress Hotel.

☆ ☆ ☆

Mrs. A. E. Powell, Mrs. R. C. Macgregor and Percy Switzer are down from Duncan and staying at the Dominion Hotel.

☆ ☆ ☆

P. A. Raynur, secretary of the Navy League here, will leave to-night for Vancouver, where he will meet William Harrison, of Parksville, B.C. Mr. Harrison is an officer cadet aboard the M. S. Dollar. A week from to-day Mr. Raynur will go to Sooke to form a sub-division of the Boys' Naval Brigade. It is expected that a number of the larger boys will join. In the evening the Women's Institute will hold a dance in aid of the Naval Brigade.

☆ ☆ ☆

J. Macpherson, of Winnipeg, is at the Dominion Hotel.

CANNING ACTIVITIES AT PROTESTANT HOME

At the meeting of the Ladies' Committee of the Protestant Orphans' Home, the visiting committee reported that one little girl of three years of age had been admitted during the month. The thanks of the committee were extended to the Mayor and members of the Exhibition Committee for the invitation to the children to visit the fair, the joys of the day being enhanced through the kindness of Cameron & Caldwell, who conveyed them to and from the Willows in tally-ho's. During the visit of the committee to the home, canning was in process, the larders being filled with preserves and canned tomatoes.

The committee expressed grateful thanks to the following generous donors: Mrs. Jack Rithet, 20 lbs. sugar; crabapples; G. McTavish, 1 box apples; Mrs. Lang, 1 dozen pairs stockings; Mrs. W. Spenver, 1 box apples, 1 box pears, clothing; Mrs. Beven Richard, pears and crabapples; Mrs. Morley, plums; Mr. Borden, pears; W. Todd, pears; Geo. Stewart, pears; Mrs. Oliver, Oak Bay, books; Miss Amy Heddle, buns; Mrs. Johnson, clothing; J. Somers, 2 boxes pears; F. R. Stewart, 6 boxes pears; Farmers' Co-operative Association, 4 boxes pears; Mrs. Hill, pears; Mr. Whitman, clothing; Miss Richardson, clothing; St. Margaret's School, aprons; Cloverdale, 100 lbs. sugar; Variety Theatre, passes for 45 children; Dr. Bryant, Dr. Lewis Hall, Times, Colonist.

The Veterans' Plumbing Co.

Will Do Your Plumbing Work "BETTER AND CHEAPER."

Phone 6911 528 Bastion.

DRY FIR and Cedar Kindling Wood

VICTORIAWOOD CO.

809 Johnson St. Phone 2274

LADIES!

HAVE YOU Warts Wens Port Wine Marks Moles Facial Hair ?

It is part of our profession to remove such disfigurements.

MARINELLO

517 Sayward Bldg., 5th Floor. Phone 2477

Our Turkish Baths Are Now Open.

5 Days' Sale of Ladies' Dresses

Special Offer of 15 Per Cent. Off.

Shipment of New Flannelette Underwear Nightgowns, Drawers, Bloomers and Petticoats.

Hosiery, Moire Underskirts.

Cashmere and Wool Sweaters.

Girls' Kiltie Suits in Navy, Green, Saxe and Rose.

SEABROOK YOUNG

Ladies' and Children's Outfitter Corner of Broad and Johnson Phone 4740

WOOD AND COAL

We sell the best wood and coal. Dry Fir Cordwood, in any lengths. Special prices given on large lots to hotels and large consumers. Order now. Prompt delivery

BAGSHAWE & CO.

Phone 522. 334, 335 Sayward Bldg.

HORLICK'S THE ORIGINAL MALTED MILK

Avoid Imitations & Substitutes

WILL HOLD ANNUAL ART EXHIBITION

Arts and Crafts Club Plan Interesting Exhibit From October 25 to 30

Art lovers and the public generally will be interested to learn that the Island Arts and Crafts Club have arranged again to hold their annual exhibition of original work. The exhibition will be held in the Belmont Building from Monday, October 25 to Saturday, October 30, inclusive, and will be open to the public from 12 to 6.30 p. m. daily. Tea will be served daily.

The club is to be heartily commended for having successfully carried on throughout the years of the war, holding exhibitions each year under the greatest difficulty owing to the absence of so many members overseas. As a result of their tenacity in holding the position before the war as the only Art Club in the city, the club is now stronger than ever, constantly adding new blood, while the old members still retain their active interest.

The yearly exhibition is of particular value to the community in-as-much as it helps to fill the need created in the absence of any permanent art gallery, and affords a medium through which an understanding and love of art may be inculcated in the coming generation as well as in the adult population. The entrance fee is purely nominal, and it is hoped that the public will take advantage of this unique opportunity of viewing the work of local artists.

PRESS WOMEN PASS ON AMENDMENTS TO CONSTITUTION

Montreal, Oct. 8.—During Wednesday afternoon's session of the conference of Canadian Press women in Montreal amendments to the constitution were discussed.

A resolution brought forward by Mrs. A. A. Perry of Winnipeg that a separate eastern and western executive be appointed, was defeated. A resolution proposed by Mrs. Bruce of Vancouver suggesting adoption of Mrs. J. H. MacGill's book on parliamentary procedure, was also defeated.

A clear exposition of the methods by which Canadian newspapers receive news from abroad was given in a paper prepared by J. F. B. Livesay, and read by Mrs. Livesay.

Mrs. Murray, founder of the Imperial Order, Daughters of the Empire, was a visitor at the meeting.

WHAT'S IN A NAME?

Facts About Your Name: Its History; Its Meaning; Whence It Was Derived; Its Significance; Your Lucky Day and Lucky Jewel.

By Mildred Marshall.

(Copyright, 1920, by The Wheeler Syndicate, Inc.)

LILLIAN

Lillian is one of the charming flower names which are so popular in the English language. Like all flower names, it is somewhat difficult to trace, but it is known that the name was a favorite with Italian ladies as early as the 14th century, because of its romantic allusion.

Curiously enough, Lillian is not derived from lily as is popularly supposed, though it is called by etymologists a "flower name." The consensus of opinion seems to be that it has the same origin as Cecelia, though the connection seems a trifle difficult to perceive. However, Coeler Vivenna, an Etrusean general, who named the Coelian hill and gens, is the root from which a number of names containing the syllable "lia" is derived.

There was a Liliola Gonzaga in Italy in 1340, and she is considered the first instance of the name. Lilias was another form, which is still in popular use. Lilias Ruthven, appears in Scotland in 1557. She was probably so called from the old romantic poem of Roswel and Lillian, which was a great favorite in Scotland. The Lillian of this ballad is the Queen of Naples. The English adopted the name as it stood and claim that it comes from lily, using it as such. The Scotch have always preferred Lilias or Lillias, but America adopted both Lilias and Lillian.

Tennyson is responsible for the picture of Lillian as a charming thistledown sort of maid:

Airy, fairy Lillian,
Flitting fairy Lillian,
When I ask her if she loves me,
Clasps her tiny hands above me,
Laughing all she can;
She'll not tell me if she loves me,
Cruel little Lillian.

So innocent arch, so cunning-simple,
From beneath her gathered wimple,
Glancing with black-beaded eyes,
Till the lightning laughters dimple
The baby roses in her cheeks;
Then away she flies.

Lillian's jewel is the lovely lapis lazuli, the Oriental gem as blue as the sea with tiny golden flecks like bits of sunshine. It has the power to cure melancholy and is also believed to have medicinal value in allaying intermittent fever. To dream of it means faithful love. Lillian's flower is most fittingly the morning glory, the fairy bloom which scarcely survives the dew that vanishes before the sun's rays. Her lucky day is Thursday and 2 is her mystic number.

In addition to the United States the countries in which women now have votes on the same terms as men are Austria, British East Africa, Canada, Czecho-Slovakia, Denmark, the Crimea, Esthonia, Holland, Germany, Iceland, Lettonia, Lithuania, Luxemburg, Poland, Rhodesia, Sweden and the Ukraine.

To save the life of a neighbor's little daughter who was standing directly in her path, Miss Mollie Kooch, of Big Springs, Idaho, drove her automobile over the side of a bridge spanning Snake River, at the imminent peril of her own life. The car was totally wrecked, but the heroic young woman fortunately escaped without serious injury.

TO ORGANIZE SCHOOLS JUNIOR RED CROSS

Progress Made at Meeting Last Night; Soldier-Patient's Gift

Further steps towards the consummation of the organization of a Junior Red Cross branch in Victoria were taken at a meeting held in the Belmont Building last evening, with Mrs. Harold Fleming, the provincial organizer of the movement, in the chair. The attendance, while somewhat small, was representative, and enthusiasm and optimism as to the ultimate success of the movement was the keynote of the meeting.

To Organize Schools.

After considerable discussion as to the aims and objects of the Junior Red Cross, Fred W. Jones suggested the immediate organization of the Girls' Central School as a branch, other schools to be organized as soon after as possible. This proposal met with the unanimous approval of the meeting, and Miss Jessie McKenzie was authorized to interview Miss Williams, the principal, to secure her co-operation and assistance in the matter, and arrange for the proposal to be brought before the pupils.

Mrs. S. F. Tolmie, Mrs. Hutchison, of Saanich, and Mrs. T. Todd were appointed a committee to approach the Saanich Board of School Trustees with a view to the organization of the schools in the district. In addition, each of those present pledged themselves to interview the principal of one school in an endeavor to enlist their sympathy and support of the movement, which is felt will appeal strongly to the school children.

Ex-Soldiers' Gift.

That the movement has the hearty endorsation and support of the returned soldier is evidenced by an incident which occurred during a recent visit of Mrs. Fleming to Craigdarroch Hospital. Inspired by the account of the proposed movement of the Junior Red Cross as reported in these columns some days ago, a patient at the hospital, Private P. Thompson, whose injuries compel him to lie in one position continually, with infinite patience and meticulous care fashioned with his own hands a dainty jewel case of Spanish cedar. The case has a beautiful inlaid cover and is lined with purple velvet. This exquisite piece of workmanship was presented by the ex-soldier to Mrs. Fleming with a request that it be used in any way she saw fit to raise funds for the Junior Red Cross, as a small token of his appreciation of the work of the Red Cross. The act is a charming tribute to this wonderful organization.

TO-DAY'S JEWELS

Again we find the day especially presided over by Venus bearing the ruby and the emerald and its talismanic and natal stones. The former is a stimulant to the emotions, far, curiously enough, the latter is an enemy to romance. Thus a happy balance is struck and one who wears both stones will lead a calm, normal, altogether happy existence.

Although the symbol of Venus, the emerald, is so strongly opposed to romance that it is believed to break if it is worn by one thoroughly and irreconcillably in love. King Bela of Hungary, who possessed an exceptionally valuable emerald, is authority for this phenomenon.

White is a fortunate hew to-day, according to Oriental legend. To wear it means the beginning of a new friendship.

The oak leaf is a lucky declaration on this day when it adorns a household. It is a sign of hospitality and the ready latch string.

HEARTY WELCOME FOR MRS. McCLUNG ASSURED MONDAY

Local prohibitionists are elated at the news which has just been received at headquarters that Mrs. Nellie McClung, the noted lecturer and writer, is to visit the city, and will speak on prohibition.

Mrs. McClung is billed to address a meeting in Vancouver on Sunday to be held in the Orpheum Theatre. She will arrive in Victoria on Monday afternoon's boat and will speak at a mass meeting to be held here in the First Presbyterian Church that evening.

Arrangements have been completed for the meeting, and many of Mrs McClung's friends are looking forward to her coming.

Miss Eunice Krech and her chum, Miss Billie Randolph, traveled from San Francisco to their home in Spirit Lake, Idaho, all by themselves in an automobile, camping out at night.

7 Specials for Saturday 7

PALM OLIVE SOAP (Made in Canada)

The most popular of Toilet Soaps. Special for to-day and Saturday, 3 cakes for **25c**

Cocoa Fibre Door Mats—Size 16x26 inches. Regular $1.50 value. To-day and Saturday Special, each $1.29

40 Watt Electric Lamps—The "Ajax," a Tungsten lamp of splendid quality. Special, each 45c

Cottage Dinner Set — English Semi-Porcelain; enough for six; neat floral decorations. Reg. $20.00 value. Special, per Set of 48 pieces $16.50

Cups, without Saucers. Coffee size; gold band and clover leaf decorations. Special, 6 for 90c

Toilet Tissue, Fine Quality Crepe, 3 Rolls, 25c.

HALLIDAYS' 742 Yates. Phone 853. Free Quick Delivery. We Sell for Cash and Save You Money.

Sink Strainers, Galvanized Wire, 40c Value, 25c.

We Have a Good Line of Boys' Overcoats, Raincoats, Slickers and Sou'westers

Your Boy Needs Warm Underwear

—and when we say we've a good stock of Penman's—you know we've the quality to suit you.

Penman's Fleece Lined Shirts and Drawers, per garment **85c**

Penman's Heavy Merino Shirts and Drawers, per garment, **$1.00**

Penman's No. 202, Natural Wool Shirts and Drawers, per garment, **$1.50** to **$1.75**

Penman's No. 95, Natural Wool Shirts and Drawers, per garment, **$1.50** to **$2.25**

Combinations—Penman's No. 95, Natural Wool, per suit, **$3.75** to **$4.50**

Sizes From Six to Eighteen Years

W. & J. WILSON

Men's, Youths' and Boys' Outfitters

1217-1221 Government Street Phone 809

Have Us Dispense Your Medicine

Tested Ingredients Scientifically Compounded"

Tasteless Cod Liver Oil With Hypophosphites, Malt Extract and Wild Cherry will build you up and guard you against colds **$1.00**

Beef, Iron and Wine, special **$1.00**

1200 DOUGLAS COR VIEW ST. IVEL'S PHARMACY PHONE 2963 WE DELIVER IN YOUR DISTRICT

Phone Burdick Bros. or R. P. Clark & Co. for Information About Capitol Bonds.

Taylor's Blouse Shop

Blouses of Individuality

Creators of Blouses

The one establishment that tempts the smart woman to buy—the wide selection offered provides unlimited opportunity for selection.

Blouses for formal and informal occasions

TWO SHOPS

736 Yates Street, Victoria. PHONE 4019

and

50 Fairfield Building, Granville Street, Vancouver.

Plaid Skirts, With Scarves to Match

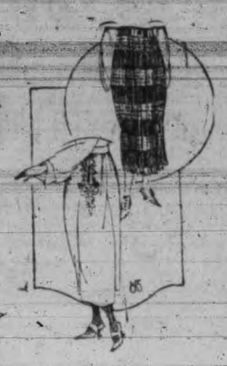

This is but one of many charming novelties in separate skirts shown at this store. These skirts with scarves are beautifully tailored from heavy all-wool Scotch Tweed and are shown in attractive plaid colorings.

Other wool skirts in checks and plaids are moderately priced from

$14.75

728-730-734 Yates Street. Scurrah's LIMITED Telephone 3983

VICTORIA MUST GO AFTER UP-ISLAND BUSINESS, HE SAYS

Cumberland Board of Trade President Addresses Victoria Business Men

If Victoria merchants will "go after it" they can secure a great part of the trade of Cumberland and the great fertile Comox Valley, G. W. Clinton, President of the Cumberland Board of Trade, assured the quarterly meeting of the Victoria Board of Trade in the Dominion Hotel at the noon luncheon to-day.

The Greatest District.

"Our district is the greatest on the Island, bar none," declared Mr. Clinton. "First we have coal, the finest seam coal on the coast; then the wonderful Comox Valley which in time will teem with population, all of which means more business for Victoria and Vancouver.

"Cumberland is your market if you go after it. We get out 2,000 tons of coals a day, and we have a payroll of $150,000 a month. The banks there have $500,000 deposit. You should not have to extend long credits in doing business in Cumberland because the merchants there get their payments promptly.

"Everything is going along well in the coal industry up there and all this means more business for you. The residents are favorable to you, but they complain that Victoria merchants fail sometimes to answer their letters.

"We have also the lumber camps which have a big payroll and consume supplies you send there.

More Unity Wanted.

"The Cumberland people feel that there should be more unity, a sort of co-operative Board of Trade for the whole Island.

"As regards transportation we have petitioned that the Summer railway services and boat services to Vancouver be continued during the Winter.

"I was asked to tell Victoria merchants not to send in fruit you can't sell in Victoria—and then say it got bad on the way. But the good will of Cumberland goes out to Victoria even more than Courtenay, which can get cheaper freight rates from Vancouver, as boats and scows come within a few hundred feet of Courtenay stores. I would suggest that Victoria merchants send a boat or a scow up there and get the business.

Increase in Population.

In answer to queries from members of the Victoria Board of Trade, Mr. Clinton stated that the population of the Comox Valley had increased one hundred per cent. in five years, and that Cumberland now had close to 4,000 residents.

"The more we can co-operate with Cumberland and other places the better it will be for Victoria business men wishing to do business with up-Island points," declared President J. L. Beckwith, commenting on Mr. Clinton's remarks.

TREFOUSSE GLOVES — Gordon Drysdale LIMITED — BURBERRY COATS

Store Hours, 9 a.m. Until 6 p.m.
Wednesdays Until 1 p.m.

Offering Superior Values in Women's Coats—Saturday

$29.50, $39.50, $49.50

The models at $29.50 come in plain colors in Tweeds of unusual quality. They have large convertible collars, are belted and trimmed with buttons.

The models at $39.50 come in plain and heather mixture Tweeds, are quarter lined; have large patch pockets, are belted and have convertible collar.

The models at $49.50 are in plain and silvertone velours in various smart styles, including popular belted models trimmed with fancy stitching, buttons, and having convertible collars.

An Important Sale of New Fall Suits

At $45.00 Each

In presenting this special sale we desire to call attention to the manner in which these suits are tailored and finished. Careful attention has been given to the selection of quality fabrics which include all-wool navy serges, gabardines, Cheviots and fancy Tweeds.

Every suit in this collection is exceptional at this price. Come and view them.

Special Purchase and Sale of Hosiery

Good Strong Quality Fibre Silk Hose in shades of black, brown, navy, grey and champagne. Special, **$1.00** a pair.

Real Silk Hose in shades of black, navy, tan, African, pongee, beaver, pearl, smoke, taupe, mole and pink; these are most unusual value at this price—**$1.50** a pair. There are not all sizes in any one color.

Silk Thread Hose in shades of black, white, smoke, grey and navy. Special, **$2.50** a pair.

Colored Lisle Hose in a good wearing quality; can be had in such colors as tan, brown, bronze, beige and taupe. Special, **85¢** a pair.

Heather Mixture Hose in a splendid wearing quality. Exceptional value—**$1.25** a pair.

Knit Undergarments That Merit Your Attention

Watson's Heavy Cream Cotton Vests in elbow or no sleeve style—**$1.75** a garment.

Also Drawers in this same weight to match; in knee or ankle length—**$1.75** a pair.

Watson's Swiss Ribbed Vests of good quality, in no sleeve or short sleeve style—**$2.50**.

Harvey's Very Soft Finish Fleece Lined Vests in V neck and elbow sleeve, or low neck and no sleeve style—at **$3.00** a garment.

Watson's Soft Finish Cream Cotton Vests of extra quality; come in elbow or long sleeve and V neck—**$4.00** each.

Watson's Fleece Lined Union Suits in V neck, elbow sleeves and ankle length—**$3.50** per suit.

Watson's Heavy White Cotton Union Suits of good quality; in low neck and no sleeve style—**$3.50** per suit.

Attractive Values From the Staple Section

High Grade Flannel Blankets of a good, soft, fleecy finish; have blue and pink borders and are excellent value. Size 11-4, **$3.95** a pair. Size 12-4, **$4.95** a pair.

Wool Blankets in a very good quality; size 68-84, 7½ pounds. Special value at **$15.00**.

Taffeta Shirting, 28 inches wide; This comes in twenty different stripes and is of a very durable weave—**95¢** a yard.

Extraordinary Values Are Offered in This Sale of Plain and Fancy Tweeds,

$4.95 a Yard

The collection embraces a large assorttment of coating, suiting and skirting Tweeds in plain colors, novelty stripes and plaids; 54 and 56 inches wide. Visit the dress goods section to-morrow and view these fabrics. It will be decidedly to your advantage.

Attend This Special Sale of Georgette Blouses

They are Priced to Clear at $8.75

The blouses offered in this sale reflect the latest style features and are made of excellent quality fabrics Blouse of Georgette crepe, comes in white, navy, sand and peach; is made with prettily tucked front, fancy pearl buttons round neck, with small collar, long sleeves—**$8.75**.

Model is of Georgette crepe, in shades of flesh and white; is trimmed with guipure lace, hemstitching and has long sleeves—**$8.75**.

Georgette Blouse can be had in shades of flesh, white, or sand, trimmed with small frills and lace; has short sleeves finished with black bow—**$8.75**.

Featuring Popular Priced Millinery for Saturday Shoppers

Black Plush Tams for misses and women. Special value at **$3.75**.

Stitched Duvetyn and Black Velvet Hats in smart styles. Special, **$5.00**.

Trimmed Hats of black and colored Felt Hats with a fine velour finish. Special, **$6.50**.

A good assortment of black and colored velvet Tams and black and colored Plush Hats in attractive styles. Special value at **$6.75**.

A worthy collection of smart styles embracing models in such favored fabrics as velvet, duvetyn and faille silks; these are in black and wanted Autumn tones. Special value, **$12.00**.

Purchase Corsets Here at $2.50—Saturday

A splendid variety of popular styles in Warner's Rust-Proof Corsets are in white coutil in all sizes. They are made with light boning, medium length skirt, and have four hose supporters. Special value, **$2.50**.

Children's Plush Hats

Special, $3.95 Saturday

These are for ages 4 to 6 years, and are of a deep, soft pile finish; come in black only. Special value, **$3.95**.

Bungalow Aprons

Reduced to Sell at $1.75 Each

Offering a good variety of Strong Quality Aprons in fancy colored prints; are belted, have pockets, fasten on the shoulder and are piped with white. Special value, **$1.75**.

Phone 1876. Blouses, Lingerie and Corsets, 1878. First Floor 1877.

Sayward Building — Douglas Street

Saturday Specials

$2.50 Stone Hot Water Bottles at $2.15	$1.50 Vacuum Bottles, $1.25
$1.75 Stone Hot Water Bottles at $1.55	35c Tooth Pastes ..... 25¢
$2.25 Stone Hot Water Bottles at $1.90	$1.00 Tonifoam ..... 75¢
	$1.00 Vie de Peau ..... 75¢
	75c Formalid Magnesia .. 55¢
	25c Peroxide, two for .. 35¢

OWL DRUG STORE

Phone 50 — Douglas and Johnson Streets

"Merit"—Our Best Salesman

It Is Not Necessary for Us to Hold a **Sale!**

Why?

Because we give the very best piano value ALL the time, which prevents an over-accumulation of stock.

See us for prices—we'll arrange the terms.

W. J. Pianos, Ltd.
1003 Government Street
Phone 514

Capitol Bonds Are Secure as to Interest and Principal.

NOT AS "NUTTY" AS THAT

Go out to the state hospital, sometimes called an insane asylum, and not a woman inmate will be found wearing furs in hot weather.—Toledo Blade.

The best way to succeed in this world is just to do your best.

OBITUARY RECORD

The funeral of the late David Orr will be held from the B. C. Funeral Chapel on Saturday afternoon at 3 p. m.

Harriet Sheila Thompson, the six-weeks'-old daughter of Mr. and Mrs. H. Thompson, of Alberni, and granddaughter of ex-Fire Chief Davis, died this morning at St. Joseph's Hospital. The funeral will be held from the B. C. Funeral Chapel on Monday at 3.30 p. m.

The funeral of the late Mrs. Hannah Surrey, whose death took place at the Royal Jubilee Hospital last Monday, will take place on Monday, October 11, the cortege leaving the Sands Funeral Chapel at 1.50 o'clock. Ten minutes later services will be conducted at Christ Church Cathedral by Dean Quainton. Interment will take place at Ross Bay Cemetery.

Yesterday at the Provincial Royal Jubilee Hospital the death occurred of Edith, beloved wife of Charles Boulding, of 1704 Richmond Road, aged fifty-four years. The late Mrs Boulding was born at Oakville, Ontario, and had been a resident of this city for the past two years. She is survived by her husband, one daughter and two sons, three sisters and two brothers. The funeral will take place to-morrow at 2.30 from the Sands Funeral Chapel, the Rev. M. Knott officiating. The remains will be forwarded on the night boat to Oakville, Ont., where interment will take place in the family plot.

The funeral of Kim Ah, the infant daughter of Yuen Wah, whose death occurred on October 6, took place this morning from the Thomson Funeral Home at 10 a. m. Interment was made in the Chinese Cemetery.

It takes a rich man to tell a poor man how truly happy he ought to be.

COULD SWIM IN SUIT

Man Now Living in Victoria Order Clothes From Toronto; Lawsuit Follows.

Whether a man should be called all the way from Toronto to give evidence as to the value of two suits of clothes, valued at $240, was argued by lawyers to-day before Judge Lampman.

F. C. Elliott, attorney for H. S. Thain, told how Mr. Thain had ordered two suits from R. Score & Son, Ltd., Toronto. The order was given to a traveller, who guaranteed that the suits would fit.

"When they came," said Mr. Elliott, "one suit was big enough for Mr. Thain to swim around in, and the other was too small for him to get into."

The traveller was called in to see what Mr. Thain looked like in the suits. Without a word he ordered the suits rushed back to Toronto.

Messrs. Scores are now sueing Mr. Thain for the bill.

"Mr. Thain gave the order for the clothes when he was in Vermillion, on the prairies," said Mr. Elliott. "He had them delivered to him when he was living at Soda Lake. He was served with a writ when he was in hospital here with a bullet through his leg, and his arm off."

It was suggested to the court that since negotiations had been spread over so many communities, the trial might suitably be held in Toronto. Mr. Elliott urged that a representative of Scores, Toronto, should come to the court in Victoria to give evidence.

"If Mr. Score had to give evidence in every case like this he would be kept travelling all the time, as they have cases like this in all parts of Canada," said William B. Monteith, representing Scores.

"If that is the case, my learned friend must admit that they don't make goods to order," said Mr. Elliott. "If they want to prove their claim let them come here and prove it."

Mr. Monteith explained that the traveller who took the order from Mr. Thain is dead, and that D. Abell, of Toronto, is conducting operations in his stead.

The Judge ordered the evidence of Mr. Scores to be taken in Toronto by a commissioner.

ANCESTORS TO ORDER.

Visitor (looking at portraits)—What a lot of ancestors you've got!

Newrich—That's dead right! I didn't want so many, but Sarah insisted.—Boston Transcript.

SOME BIRDS.

The birds are becomingly attired in white satin draped with georgette crepe with hat and gloves to match.—From Rural Paper

REVENGE IS SWEET.

When a merchant puts an unreasonable price on something you must have, there is nothing to do but leave his store angry and pay some other merchant the same price.—Kansas City Star.

NOT FUSSY.

"So you have accepted him? Are you sure he is the sort of a man you want for a husband?"

"Yes, mother. The sort of a man I want for a husband is the one I can get."

RIGA WATER RELIEVES HABITUAL CONSTIPATION

FOR THE PICNIC

When packing picnic baskets this Summer, remember to tuck Cowan's Chocolate Bars into all the corners.

Whether you go motoring, walking, boating or picnicking, they make a delicious addition to your lunch.

COWAN'S Chocolate Bars

Choose from this assortment—
Cowan's Almond Nut Milk Chocolate Bar.
Cowan's Filbert Nut Milk Chocolate Bar.
Cowan's Queen's Dessert Chocolate Bar.
Cowan's Royal Milk Chocolate Cakes.
Cowan's Fruit and Nut Milk Chocolate Bars.

G-3

KEEP in tune with the bright new morn by drinking from the well of health that lies in

ENO's FRUIT SALT

Now is the time to begin taking ENO—the simplest and pleasantest way to maintain those clean and orderly conditions which are inseparable from perfect health.

Take ENO every morning and you will win the sense of well-being and happiness that ENO has brought to millions of folk during the past fifty years.

The words "Fruit Salt" are our registered Trade Mark, and have been known for half-a-century to mean the preparation of J. C. ENO, LTD., and no other.

Prepared only by—
J. C. Eno, Ltd., "Fruit Salt" Works, London, S.E.

Sole Agents:
HAROLD F. RITCHIE & CO., Ltd.
New York TORONTO Sydney 312

MISS M. E. LIVINGSTONE

A Noteworthy Offering of

Stunning New Fall Hats

On Sale To-morrow ... At $15.00

Women desirous of purchasing a smart Fall Hat at a very moderate figure should investigate this exceptional offering here to-morrow.

Included are many chic models in various colorings and styles, trimmed in many smart ways with ribbon, feathers, etc. The prudent will shop early.

Special for Saturday, **$15.00**.

View Window Display

Crown Millinery Parlors

View Street Spencer's Arcade

WHEN HASTE IS WORSE.

A Japanese baron visited the University of California, and on leaving was put aboard a partly filled local car.

At a junction the party transferred to a much crowded through car. Janapese courtesy weathered the test so far as matters went, but the baron could not resist the question, "Why do we leave the comfortable car for this one, which is so crowded?"

He was told, "Oh, we save two minutes getting into San Francisco."

"Ah," said he, "and what will we do with the two minutes?"

SOME QUARANTINE.

A physician was calling at a house where a child had the scarlet fever.

"You keep the patient away from the rest of the children, I suppose," he remarked.

"Oh, yes, indeed," was the mother's reply. "I don't let him come near the others except for meals."—Boston Transcript.

CASTORIA For Infants and Children. In Use For Over 30 Years

Bears the Signature of Chas. H. Fletcher

PLACE OF BRITISH PUBLIC SCHOOL BOYS OVERSEAS

Article From Headquarters of Clifton College on Future of Well Educated Youths

In view of the proposal stated to be planned by the Canadian Landowners' Association to bring our British public schoolboys to settle on lands in British Columbia, an article published in United Empire, the organ of the Royal Colonial Institute, will be read with interest. It is by F. L. Carter, of Clifton College, Bristol.

The Spirit of Unrest

He says in part:

The spirit of unrest and change that is abroad in the world has permeated to the schools. Boys of sixteen and seventeen are thinking of other matters than those which occupied the minds of the generations before the war. They no longer desire to spend their days in the counting house or on the mart. One can see this in the type of books that even the younger ones read. they are of a healthier and more bracing character; one hears it in their conversation, they are much more interested in the world outside; games are not quite such an absorbing interest, they play them no less ardently, but they are not quite on the pinnacle that they were; social problems, political problems, even theological problems, interest them much more.

The Tension of Life

As I wrote the last sentence The School Magazine was handed to me and on the first page I find these words: "Let not our descendants in this school say that we never realized the tension of our life. It was shown by the interest taken in a new project, the Empire Society, that we are ready and eager to gain knowledge on contemporary questions." Life is attracting them not from the point of view of having a good time when they leave school, but as a great adventure, a plunge into the unknown, where they can strive and struggle and carve out a path for themselves. Their brothers have been sailing the Seven Seas and fighting in every clime, and they in their turn want to be up and doing.

The Real Future

They know that they will have no new lands to discover, no uncharted seas to explore, but they believe, and rightly, that they can find a life of greater activity, of wider scope, less shackled by the trammels of conventionality and modern civilization in those vast spaces of Commonwealth that are crying out for inhabitants; they realize, too, that there are joys of the hill and of the plain, of the sun and of the open air which they can never obtain in England, but which are waiting for them if they will only go out as their forefathers did into the lands beyond the seas. Boys have been to my study this term to talk to me about Ceylon, the Malay Peninsula, Nigeria, Rhodesia, British East Africa, and New Zealand; just the sort of boy that is wanted in these new countries—honest, upright, gritty; the public schools, whatever crimes of omission they have committed, have never failed ao produce such. The hive is swarming; let us not lose the swarm.

Ready for Sacrifice

The parents, too, are more ready that their sons should leave the beaten track of comfortable prosperity at home. They have watched the sacrifices of others and they understand that the sacrifice which will be required of them is as nothing when compared with that which many have had to make.

They are no longer so anxious that their sons should remain in this old country, with its teeming millions, its tubes, its smoking factories. They know that the world has become a much smaller place since 1914, and they look forward to a time in the near future when a letter from their son in Australia will only take a fortnight by aeroplane post, and when faster boats will have cheap week-end cabies can be sent, shortened the journey considerably, and so they do not regard the separation as so formidable a matter as hitherto. Moreover, they realize, in a way that they never did before, that the Commonwealth is one, and that whether their boy is in Canada, South Africa, or Australia, is really of small importance, he is still a member of the British Commonwealth which has saved the world in the past and will lead it in the future.

Director of Migration

Why not a Director of Migration? It would be as well for such a man to have had some experience of colonial life. At present that might not be possible in many schools, but if there is once established an exchange of masters between the Dominions and English schools that difficulty would speedily disappear. At any rate, it would not generally be hard to select a man for such a post who was really interested in Imperial questions. Such an one would have on the one hand to gather definite information about the character of the boy in order that he might judge whether he was suitable for the ups and downs of a new country, and he would also have to know something about a boy's financial prospects; what amount of capital, for instance, he might in time be able to find.

On the other hand, he would have to be supplied with full information regarding the various Dominions and Colonies by the High Commissioners, the Agents-General and the Colonial Office, which is the headquarters of Crown Colony administration in London. Both sides of the picture would have to be shown; too often there is too much couleur de rose in the information given, the advantages are shown while the difficulties are only lightly touched upon. He would have to know, for instance, the best districts in a Dominion and the amount of capital required for a fruit farmer or a pastoralist, and what were the best methods of learning either business. He would want information regarding agricultural schools, cadetting, the financial help accorded by banks, or the type of climate in any particular part of the country.

Committees on Spot

Further, one would like to see set up in each Dominion some kind of organization for helping the young immigrant. Something of this kind had been started, I believe in South Africa before the War. A parent does not like to think of his boy of seventeen or eighteen being left without some guidance, without some friend to whom he may turn at the other end of the world. Would it be possible for the Royal Colonial Institute to persuade its members to form committees in the various Colonies and Dominions who would undertake to see after the lads for a few years until they had found their feet? To see, for instance, that they got with the right type of man who, whilst getting work out of them, taught them at the same time; a man who, to some extent, might stand in loco parents towards them, who would try to guard them from making unsuitable friends or from being unduly hasty in embarking their capital on difficult land.

Exchange of Tutorial Posts

Finally, there is nothing, I believe, would stimulate so much this new spirit that is so visible amongst the boys as the appointment by the headmasters to their staffs of one or two colonial assistant masters. Every time the O.T.C. parades at the school from which I write the boys are reminded of the essential unity of the Empire by the sight of one of their office in the uniform and conical hat of the New Zealand troops. Nor does the influence end there; from time to time during the term this master has been round, now to this form now to that, to talk to the boys not only of the geography but also of the life in New Zealand. Such an object lesson, as the echoes of the War die away and one generation of boys succeeds another, will become constantly more and more valuable.

Asthma

Positive relief is sure, renewed health certain.

RAZ-MAH

Restores normal breathing, stops mucus-gatherings in the bronchial tubes, gives long nights of quiet sleep.

A health-building remedy, put up in capsules, easily swallowed, prescribed by doctors, sold by druggists, $1.00 a box. Ask our nearest agent or write us for a free trial package. Templetons, 142 King West, Toronto.

Local Agents—Campbell's Drug Store; Duncan, J. E. A. White; Ladysmith, R. G. Jessup; Sidney, E. Le Sage.

THE TIME FOR DREAMS.

The cheerful patter of the rain
I do not mind at all,
It plays upon the green, green leaves
In answer to the call
If some sweet hidden nook of the earth
Has of its own good way,
So much of beauty after all
Lies in a rainy day.

I get to thinking of my friends
In some dear cosy nook
Or play a little music sweet
Or deep within a book
I lose myself an hour or two
Beneath the magic sway
Of wondrous tales, I do not mind
At all a rainy day.

Its just the time to build a few
Bright castles in the air
And never was a better hour
For memory sweet and fair;
To wander down the golden lanes
And fancy it is May,
It's just the time to smile and dream
Upon a rainy day.

AN EXPENSIVE CUT.

The Chicago woman who is trying to collect $100,000 for a broken heart must have estimated her damages at regular meat prices.—Boston Transcript.

BATTLE WITH SMOKE NUISANCE AT HALL

After City Hall Heating System, Following False Alarm of Fire

In a desperate effort to save the venerable institution from the "smoke nuisance," workmen have been called into the City Hall to make alterations in its heating system.

Under present conditions some offices in the hall are well nigh intolerable during cold weather, on account of the volumes of smoke with which they are continually overwhelmed. Mayor Porter suffers most acutely from the deficiencies in the heating system, for the smoke from grates in the offices above pour down upon him at all hours. With the smoke usually comes soot which recently was so bad that His Worship fled from his sanctum and sought refuge in outer offices.

The other day in one of the upstairs offices such volumes of smoke poured out of the fire place that a terrified stenographer rushed for the janitor to tell that the city hall was on fire, and that all its documents were in danger. The janitor hurried excitedly to the office only to find that the chimney was not working well.

This brought the matter to a head, and early this week a well-known contracting firm was summoned to the rescue. While the Mayor was out of town workmen invaded his office, and made alterations in the fire place, while changes also were effected in the city clerk's office and in the offices upstairs. It is hoped now that, while no solution of the "smoke nuisance" in the mill district has been discovered, at least the city hall has been saved.

ST. ANDREW'S YOUNG PEOPLE

Programme of Banquet to Be Held This Evening.

Accompanying is the programme of the banquet this evening for Young People's organizations of St. Andrew's Presbyterian Church, over which J. R. Clearihue will preside:

6.30 p.m.—Supper.

7 p.m.—Address of welcome by the chairman.

Piano duet—Selected, Mrs. and Miss Jaffray.

Addresses—"Our Sunday School," Miss Jean Burridge and Hugh Jackson.

Chorus—"John Brown's Baby," led by Neville Goff.

Address—"Our Tennis Club," Miss Phyllis Knapman.

Solo—Selected, Miss Ruth Melville.

Chorus—"Pack Up Your Troubles."

Address—"Missions," Miss Gertrude Scott.

Chorus—"Allouette."

Address—"Our Society," Wallace Goforth.

Chorus—"Long, Long Trail."

Address—"These Wild Young People," C. R. MacGillivray, M.A., B.D.

Solo—Selected, Mrs. Jesse Longfield.

Address—"Ideal Spirit of Co-operation in Church Work," Rev. Dr. Clay, D.D.

Doxology.

"God Save the King."

TOO EXPENSIVE.

Have you noticed that no one is warning the public as in other years against eating too much meat in hot weather?—Boston Herald.

ON THE PARNASSUS SPECIAL.

Poor Rhymer sighed and sadly said,
For he had eaten naught,
"No dinner seems to be attached
To a poet's train of thought."

Women's "Onyx" Brogues

$12.00

Best for Winter Wear

Onyx Brogues are thoroughly well made, fine fitting and very durable; black and brown leathers; Scotch tongues to match.

MUTRIE & SON

1203 Douglas Street Phone 2504

Sir Herbert Holt

(President Royal Bank of Canada)

Lord Beaverbrook

(Sir Max Aitken)

Have the greatest faith in the sustained expansion and continued earning capacity of the motion picture industry

Sir Herbert Holt is considered one of the leading financial authorities in the Dominion. In accepting the post of President of the Famous Players Canadian Corporation, he endorses his expressed opinion that motion picture enterprises, if soundly conducted, are one of the most profitable forms of investment.

Lord Beaverbrook, whose skilful use of propaganda during the war marked him as a man who possessed an extraordinary knowledge of gauging public opinion, considers the motion picture to be still in its infancy, and that the next few years will see even more marvellous expansion than since 1915.

Because we are assured that the motion picture business is a big profit producer, capable of catering to and holding its great clientele, we unhesitatingly recommend the 8% Twenty Year Capitol Theatre Bonds.

We have made a thorough investigation of the merit of these securities, and have disposed of a large portion of the $300,000 issue to some of our oldest and most valued clients. We believe that the net return to investors in these bonds will be from 10½% to 12% per annum.

Permit us to explain the important facts which cause us to recommend these securities so highly.

WE OFFER

8% Twenty Year Sinking Fund First Mortgage Gold Bonds

PARAMOUNT VICTORIA THEATRES, Limited

and interest with a 50% ...s of Common Stock.

BURDICK BROS., LTD.

—OR—

R. P. CLARK & COMPANY

PEMBERTON BUILDING VICTORIA, B.C.

SOME INDUCEMENT.

It was a beautiful little place. The house was small, but perfect, and the garden lovely with flowers and fruit and vegetables and hens, and all. And the surrounding country matched it for prettiness.

"However did you get such a fine house?" asked the friend after the host had proudly shown him round.

"It was this way," said the host, casting a cautious look around to where his lady was inspecting and condemning the gardener's work. "The property was for sale, so I brought my wife to see it. When she had looked round the house and the gardens, and admired the views from the windows, I asked her what she thought of it. 'Henry,' she replied, 'it is so pretty it leaves me speechless!'"

HER LAST WORD.

"So your wife has left you?"

"Yes, about four days ago."

"What did she say when she went?"

"'Is my hat on straight?'"—Houston Post.

Some men never recognize an opportunity unless it is labelled

SETTLED.

Rumor charged a resident in a north-east suburb with dragging his wife to a certain meeting and compelling her to return home with him.

The man let the story travel until he had a fair opportunity to give it a broadside, and then he replied in the local paper as follows:

"In the first place, I never attempted to influence my wife in her views or her choice of meeting.

"Second, my wife did not attend the meeting in question.

"In the third place, I did not attend the meeting myself.

"Finally, I never had a wife."

RUBBING IT IN.

They had been out together the night before, and were comparing notes in the morning.

"I had a rotten time," confessed Smith; "the missus jawed me for half an hour. How did you get on?"

Jones groaned miserably.

"You got off lightly," he said. "You don't know what it is like being married to a woman who has been a school-teacher. She didn't say much, but she made me sit up till I had written out: 'I must be home every night by ten o'clock' a hundred times."

HIS CRUEL SILENCE.

The mother's heart sank as she entered the abode of her newly-married daughter and found the young wife in tears—floods of 'em.

"What is the matter, my darling?" she demanded anxiously.

"Oh, Edward is a brute—a brute!" wailed the girl.

"Why do you say so?" asked the mother.

"He—he came home late for supper last night, and—and I scolded him a little."

"Quite right, too!" agreed the older lady. "And what did he do?"

"Oh, mother, he—he—" Her voice failed her.

"Did he—did the callous wretch dare to strike you?"

"Oh, worse than that, mother! He just sat there and—and yawned."

THE YOUNG SHAVERS.

A correspondent tells us of a barber college yell he heard recently. It ran thus:

Cut his lip
Gash his jaw
Leave his face
Raw! Raw! Raw!—Boston Transcript

ESTABLISHED 1895

15-Days-15 CASH Shoe Sale

Maynard's Shoe Store

649 Yates St. Phone 1232

WHERE MOST PEOPLE TRADE

Health and Happiness in Cycling

We have wheels for ladies and gentlemen, young and old; new and second-hand. Old cycles bought.

See The Massey Silver Ribbon BICYCLE

Juvenile, $50.00—Adults, $65.00 to $80.00

PLIMLEY & RITCHIE, Ltd.
611 VIEW STREET

Phone 4778

ALL Printing Orders Receive Prompt Attention at

The Quality Press 1117 Langley Street

FORD AND CHEVROLET REPAIRS
ESTABLISHED 1909
Estimates Given on All Repairs
Workmanship Guaranteed
Try Our System Once
ARTHUR DANDRIDGE
Ford and Chevrolet Specialist
749 Broughton Street
Phone 6519—Res. Phone 5474R.

ALLADIN MANTEL LAMPS

Give 60 candle power. Burns 60 hours on one gallon of kerosene.

$11 to $15.50.

R. A. BROWN & CO.
1302 DOUGLAS STREET.

Pacific Transfer Co.
M. CALWELL.

Heavy Teaming of Every Description a Specialty.

Phones 348, 349.

Baggage Checked and Stored. Express Furniture Removed.

Our Motto: Prompt and civil service. Complaints will be dealt with without delay.

Cormorant St., Victoria, B. C.
Motor Trucks. Deliveries.

FRUIT BOXES
DALZIEL BOX CO.
Factory, Cor. Ellice and Bridge Streets. Phone 243.

Horrockses'

Nainsook, Longcloth, Madapolam, India Longcloth, Oxford Shirting, White Flannelette.

Monarch Knit

Sweaters and Sweater Coats. Wool Scarfs.

Boys' Jerseys

English Cord Velvets.

Sidney Trading Co., Ltd.
Beacon Avenue. Sidney, B. C.

McDOWELL & MANN
PLUMBING AND HEATING
646 Johnson Street Phone 1735

ADVERTISE IN THE TIMES

BRIEF LOCALS

Thanksgiving Shoot.—A meeting of the Canadian Scottish Rifle Association will be held at 1205 Broad Street Monday at 8 p.m. to discuss arrangements for a prize shoot on Thanksgiving Day. All members are requested to attend.

☆ ☆ ☆

Tennis Club Dance.—The Kingston Street Lawn Tennis Club will hold their long-anticipated dance this evening at the Alexandra ballroom. Dancing will be from nine till one o'clock, and a good orchestra will furnish the music.

☆ ☆ ☆

Motorists to Re-organize.—Officers of the Island Automobile Association under their president, Gilbert D. Christie, decided last night to call a general meeting of all members of the association next Thursday to re-organize and select a new secretary.

☆ ☆ ☆

Advisory Council to Meet.—A meeting of the Advisory Council of the B. C. Department of Industries will be held in Vancouver October 5, it was announced to-day.

☆ ☆ ☆

Endorse Project.—At its luncheon to-day the Board of Trade endorsed the action of the Board Council in securing the services of the Canadian City Bureau.

☆ ☆ ☆

Cabaret Under Changing Lights.—A couple of hundred persons danced, threw serpentines and tossed balloons at last night's cabaret carnival at the Criterion. It was the second of the Fall and Winter series that Louis Glazen has started. Colored lights were used for the various dances and for every third or fourth dance the cabaret was darkened.

☆ ☆ ☆

Garden City Institute.—The Garden City Women's Institute held its monthly meeting yesterday at the home of Mrs. Spur, Jasmine Avenue. At the conclusion of the routine business Mrs. Jones-Evans gave an interesting demonstration on Salada, receiving a hearty vote of thanks at the conclusion of an instructive address.

☆ ☆ ☆

Hold Special Meeting.—In connection with the internal affairs of their organization the Comrades of the Great War last night held a special meeting in the clubroom on Douglas Street. Nothing was issued for publication, but the business of the meeting is supposed to have been in connection with organization proposals put forward by the Vancouver branch of the Comrades.

☆ ☆ ☆

"Hard Times" Dance.—The Sidney Amateur Athletic Association has arranged to hold a "hard times" dance at the Berquist Hall on Tuesday, October 19. The Women's Institute has kindly offered to take charge of the supper arrangements, sufficient criterion of the success of this feature. Dancing will be from 8.30 till one o'clock, and a good orchestra has been engaged.

☆ ☆ ☆

Spent Social Evening. — Sidney Lodge, No. 21, A. O. U. W., held the first social evening of the season last night, at Berquist Hall, Sidney, where a large company of young people gathered and spent a very enjoyable time. Dancing was the main feature of the programme, which also included a song rendered by Bro. Norman Montgomery, and a recitation by Bro. Watt, and a song by Bro. A. Rylands, of Victoria Lodge, No. 1. Miss Matthews, of Sidney, also rendered a solo. A number of members from the three city lodges were present as visitors. At 10.45 supper was served.

☆ ☆ ☆

L.O.M. Whist Drive and Dance.—At the whist drive and dance held on Wednesday evening in the K. of P. Hall, under the auspices of Victoria Lodge 1390, Loyal Order of Moose there was a large attendance. The dance floor was in perfect condition and about 75 couples danced to the strains of Wallace's orchestra. The whist party enjoyed a good game and the winners were as follows: Mrs. Peden, 1st lady; Mrs. Robertson, 2nd, and Mrs. Oliver won the booby prize. Mr. Wilby took 1st prize; Mr. Parnall, 2nd, and Mr. Rough the booby. Mr. Ellsmore proved a capable M.C. for the dance and Bro. Pearce (secretary) carried out his duties as M.C. for the whist drive successfully. The refreshments were delicious and great credit is due to the committee, consisting of Bros. Pain, Trentham, Rigby, Taylor, Plummer, Cooper, Blyth, Moulton, sr. and Moulton, jr., all of whom helped the affair to a successful issue. It was intended to have a social once a month, but the first event was such a huge success that it was deemed advisable to hold the next one earlier. The next 'Moose night' will take place Wednesday, October 20, in the same place and a big crowd is expected.

St. Mark's Festival.—St. Mark's Church, Boleskine Road, was beautifully decorated with flowers, fruit and vegetables last night, when the Harvest Thanksgiving was held Rev. Mr. Smith, of St. Barnabas' Church, gave the address, and the choir rendered with great effect the anthem, "The Earth Is the Lord's."

Children's Sleepers

Watson's Plush Sleeping Suits for children are unmatched for wearing quality and good value at these low prices; fitting one to twelve years.

$1.20 to $1.75

G. A. Richardson & Co.
Victoria House, 636 Yates Street

Farmers and Truck Gardeners

Now that the Fall plowing time is at hand, come and talk over the matter of motor farm equipment with our Tractor Department. The economy and labor-saving features will appeal to the practical farmer. We have the

Avery Tractor $900 — Beeman Tractor $395

Thomas Plimley
"IF YOU GET IT AT PLIMLEY'S IT'S ALRIGHT"

Broughton St. Phone 697

SPECIAL FOR ONE DAY ONLY—SATURDAY, OCTOBER 9

In any Meridac Drug Store.

Stone Hot Water Bottles

The kind that last—For

$1.69

Any size.

"We Have a Drug Store in Your Locality."

MERRYFIELD & DACK

Four Stores — Dispensing Druggists, Dominion Hotel Block, Phone 977. — Free Delivery

James Bay 1343 — Junction 1554 — Oak Bay 3807

Bank Clearings.—Bank clearings for the week ending yesterday were $3,931,968, as compared with $2,589,693 in the corresponding week of 1919.

☆ ☆ ☆

Caledonians Not Meeting.—The announcement that the St. Andrew's and Caledonian Society will meet this evening, which has been published in the advertising columns for some days past, is incorrect. There will be no meeting to-night.

☆ ☆ ☆

Magistrate Jay Unwell.—Proceedings at the city police court were this morning presided over by W. W. Northcott, J. P., as Magistrate Jay was unable to attend court. As a consequence all serious charges were laid over until Monday, when Mr. Jay is expected to be out of the doctor's care.

☆ ☆ ☆

Quick Work Earns Thanks.—Chief Detective Le Page, of the Montreal Police Department, arrived at Vancouver yesterday with two officers to take Allan Coleman, alias Dr. Durand and many other names, back to Montreal for investigation as to his complicity in the murder of Constable Chicoine on June 13 last. By long distance telephone Chief Detective Le Page congratulated Chief Langley on the expeditious manner in which the local officers captured Coleman on a charge of passing a worthless cheque and thanked him for the way in which Coleman's description had been so quickly bruited abroad.

URGES ATTENTION TO CHILDREN OF FORMER SOLDIERS

Toronto, Oct. 8.—Hon. Dougal Carmichael, chairman of the Ontario Soldiers' Aid Commission, said yesterday that the Commission might stop lending money to soldiers and devote its attention to looking after the children of former soldiers. The Commission has about 65 children in Toronto hostelry and is anxious to have them adopted.

STATES WILL HAVE RECORD CORN CROP

Washington, Oct. 8.—A corn crop of 3,216,000,000 bushels or 79,000,000 bushels greater than the record crop of 1912, was forecast to-day by the Department of Agriculture from a condition of 89.1 October 1. There was a further falling off, however, in the total wheat crop forecast, production being placed at 730,648,000 bushels as compared with a forecast of 770,000,000 bushels a month ago. The Spring wheat crop was forecast at 218,007,000 bushels as compared with 237,000,000 last month. The condition of the Spring wheat and all wheat crops was not given in the Department's announcement.

BANDITS CONFESS.

Regina, Oct. 8.—The Saskatchewan provincial police have secured from Bill Braschuk and John Faschowy, two of the bandits captured after a long chase and a gun fight in the north country two weeks ago, complete confessions of their connection with the holdup at the Lockhart Lumber Camp at Fort Frances on September 11. They stated that there were four of them in the band and that they had planned to make a "lot of money" holding up poker games at lumber camps.

WANT FOODSTUFFS ON THE FREE LIST

Saskatchewan Grain Growers Urge Alteration of Tariff System

Saskatoon, Oct. 8.—(Canadian Press)—Recommendations advocating the alteration of the present tariff system were made to the Tariff Commission at the afternoon session today by the Saskatchewan Grain Growers' Association as follows:

1. The placing of all foodstuffs on the free list and the removing of the import duty from lumber, cement, gasoline, kerosene, agricultural implements, farm and household machinery, vehicles and fertilizer.

2. The gradual general reduction of the import tariff with a view to making all industries self-supporting and competent to produce at world values.

3. If artificial assistance is to be continued that it be by open and direct methods making its cost fully evident.

4. That as rapidly as feasible direct methods of taxation be substituted for indirect.

5. That above all the need for national revenue should not be allowed to be exploited for private gains.

J. B. Musselman, central secretary to the Association, presented the statement. It began by assuring the Commission of the loyalty of the Saskatchewan farmers to Canada and to what they believe to be in the true national interest. Their requests for a change in the tariff are not actuated, it continued, by a desire to further their vocational class interests at the cost of others, but for, what they believe will be fairer to all legitimate industries in Canada. "Every threat to the nation's fundamental democratic institutions have come from the industrial centres and not from the farm. We are not wreckers," it was stated.

The Association pledged its support to popularizing direct methods of taxation on grounds that the greater the proportion of the revenue raised by direct taxation, the greater will be the interest of the masses in securing good government.

The Association further informed the Commission that it believed that an informed agricultural population fully conscious of the responsibility of citizenship and persuaded that it is suffering no legalized injustice from other classes, offers the only permanent foundation for the Canadian nation, and that any abnormally rapid development of the manufacturing industry under protection affords no such basis.

Grain raising was stated as the chief industry of the Province, and the major source of her buying power, and the prosperity of the country depends on its development.

After declaring that the Association is not antagonistic to the manufacturers, the statement continued:

"We believe that it is economically unsound and unfair to raise national revenue by a method which affords the opportunity to enhance private profits, and that to make the need of raising national revenue the excuse for subsidizing industries is wasteful and immoral."

When Ty. Cobb faces Walter Johnson

it is a battle of muscle as well as brain. The big league "stars" take care of their muscles, especially their "salary wings" with

Absorbine Jr.
THE ANTISEPTIC LINIMENT

This famous liniment relieves leg and arm lameness, wrenches, "glass arm", "Charley horse"—prevents "next-day" stiffness—heals cuts, bruises, sores—reduces swellings, varicose veins and soft bunches. *Read what the big fellows say:*

"Absorbine Jr. is a first-class liniment and rub-down for tired muscles. I have used it myself to advantage and can heartily recommend it to ball players everywhere."
WALTER JOHNSON, Washington Ball Club.

"I find Absorbine Jr. to be an excellent rub-down after violent exercise, and also a good liniment for loosening up stiff muscles."
JOE JACKSON, Cincinnati Nationals.

$1.25 a bottle—at most druggists' or sent postpaid by
W. F. YOUNG Inc., Lyman Building, Montreal.

BRITISH BUSINESS WISHES TO BUILD UP CANADIAN TRADE

Board of Trade Hears Delegates to Empire Trade Congress

Though faced with the most serious post-war problems, British business men and manufacturers are earnestly endeavoring to build up trade with Canada, and to cultivate commerce within the British Empire, according to delegates to the recent Congress of Chambers of Commerce of the Empire, who addressed the Victoria Board of Trade at its quarterly luncheon meeting in the Dominion Hotel at noon to-day.

Empire Trade.

"The great thing the Congress of Chambers of Commerce stood for," declared J. Bruce, of Huddersfield, "is increased trade within the Empire and the immigration of business methods within the Empire."

Mr. Bruce referred with enthusiasm to cities, prairies and natural resources which he and his colleagues had seen on their trip through Canada. "As I looked at these lonely little homesteads on the prairies," he remarked, "I rejoiced to see that there are people in the world who will leave the old land, their comforts and their friends, to till the soil and produce the food which Britain absolutely needs. And I believe you need more of the old-fashioned settlers from Britain who built this country up in its early days.

"Another thing that has struck us is the hospitality which has been accorded us everywhere, and the patriotism and love of the old land so apparent on all sides."

Face Difficulties.

"We have been greatly impressed with Canadians widespread desire to trade with the Old Country," declared Henry Parsons, of Southampton. "Though we want your business every day, we are up against serious post-war difficulties. I can assure you that if every English manufacturer would turn out goods at the prices he wished the old stigma attaching to us would cease. We earnestly desire to keep shoulder to shoulder with our colonies more than we have done in the past. We do want to cultivate your trade but, on account of our difficulties you will have to be patient with us. We want to repay you as soon as possible for the sacrifices you made in the war, and I am glad to see that a number of English firms are doing their best now to assist your industrial projects. I believe that in the future all small differences of the past will cease and that the Empire will develop on the broadest lines into one great imperial body.

Mr. Moorhouse's Remarks.

"We can't express the feelings we have for the kindness we have received all over Canada," said F. L. Moorhouse, of Huddersfield, reiterating the visitors' thanks for the hospitality accorded them. Mr. Moorhouse stated that he was to deliver a lecture on his Canadian experiences as soon as he returned to England, and said he hoped to secure for display in the Old Country films showing Canadian industry.

"We have serious problems over there now," he said. "We can't set our house in order in five minutes. But we are doing our best to get back to a peace basis and to oust the Americans from the trade which they have been able to secure during the war period, and when we were fighting and they were making money. We are confident, too, that Britain will weather even these storms and we know that the financial centre of the world ultimately will remain in our Empire."

A Great Province.

Herbert Cuthbert, Executive Secretary of the Northwest Tourist Association, who was present, told the visitors a few interesting facts about British Columbia. "In this Province," he stated, "there are 385,000 square miles of territory with a population of about 385,000 people—in other words one square mile for every man, woman and child. There are 450,000,000 feet of lumber to be cut from trees, the smallest of them eighteen inches at the butt. We have all kinds of minerals and the greatest fisheries in the world. In central British Columbia we have land to sustain with agriculture a population of not less than 5,000,000 people."

Moving a vote of thanks to the visitors, Joshua Kingham, ex-President of the Board, declared that it was the desire of Canadian business men to co-operate more in the future than the past with the business of the Old Country. He strongly favored a preferential tariff to Britain and asserted that the Canadian Government should do everything in its power to encourage trade with Britain.

Alderman Patrick, who seconded Mr. Kingham's motion, referred to the remark of one of the visitors that English business men were chary about allowing the brains of their country come to Canada. "We are not more brainy than others," observed the alderman, "but it is safe to say that we have more brains than money. On this account, if you can't send us brains, for goodness sake send us money which we will promise to invest wisely and well for you."

PROBABLY.

Bobbles: "What does this author mean by saying that the hero had 'well-carved' features?"

Dobbles: "Perhaps he shaved himself."

NONE WHATEVER.

Binks: "I read a curious article the other day advocating a tax on beauty."

Jinks: "Good idea! They won't have much trouble in collecting it!"

DOESN'T SEND AN AGENT.

"I'll say this for him anyhow he's a brave landlord."

"Why?"

"He still goes in person to collect his rents."

His Eminence Pope Benedict XV. has issued instructions to all parish priests to preach against every form of cruelty to animals and to encourage humane principles.

FLETCHER BROS
WESTERN CANADA'S LARGEST MUSIC HOUSE

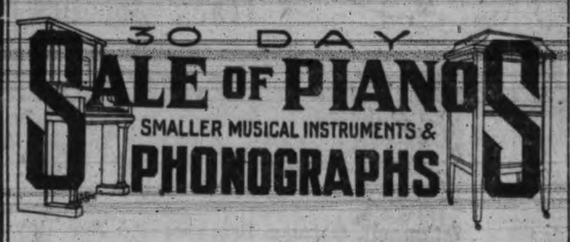

Bargains in Phonographs

This great out-pouring of musical instruments, etc., is your supreme opportunity to save money. If you have decided to purchase a phonograph this Winter, see our array of bargains and choose your instrument from the following high-grade makes: Gerhard Heintzman, Aeolian-Vocalion, Columbia Grafonola and Curtis Aeronola Phonographs.

The "Stewart" Phonograph Now $12.50

The regular price of this instrument is $15.50. It has a clear, powerful tone and has the advantage of being small and portable.

The "Conqueror" Phonograph Now $18.50

The regular price of this phonograph is $25.00. It is a table model of all-metal construction, and is therefore remarkably strong and powerfully toned.

Columbia Grafonola, Type C
Reduced $7.50

The most popular of all Columbia Grafonolas. It is covered table model with strong, silent motor, and possesses a tone of remarkable sweetness and volume. Regular price, $82.50. Sale Price $75.00

Columbia Grafonola, Type D
Reduced $15.00

A slightly larger Grafonola, with all the conveniences and tone-quality of the more expensive models. Regular price, $110.00. Sale Price $95.00

New Pianos Are Selling at $75 to $150 Off.
Easy Terms of Payment Arranged

FLETCHER BROS
WESTERN CANADA'S LARGEST MUSIC HOUSE
1121 Government Street and
607 View Street

Harbor Marine Workers

Now that the "Canadian Traveler" has slipped the ways and your labors have been successfully completed

What Are You Going to Do?

The Winter is coming on, and no further shipbuilding in sight, and the labor demand at its lowest ebb.

Now is the time you could put in some good work on a small place of your own; get started now and provide for a comfortable living in a year or two's time.

Come in and let us explain our proposition where, for a first payment of $80.00, you can enter into possession of ten acres of good land which is located close to railway, with schools, stores, etc., on the property, roads made and

The District Rapidly Settling Up

Do as others have done and are doing—purchase a small acreage on the easiest of terms and start to improve it—instead of waiting for something to turn up in the work line and spending all your money and getting no return for it.

Ten acres cost $400.00—$80.00 cash and $80.00 annually until paid for; no interest is charged.

Investigate at once.

Vancouver Island Fruit Lands, Ltd.
109-111 Belmont House, Victoria, B.C.

Baseball Boxing
Track Aquatics

SPORTING NEWS

Cricket Yachting
Lacrosse Golf

Case of Twelve Outlaws To Be Settled To-Night

Clarence McConnell, Oatman Brothers and Ben Davis Join Band Which Wants to Be Branded Simon-pure Once More; Bays Will Not Play; Representative Meeting of Sportsmen, To-night.

With applications for reinstatement from twelve local athletes tucked away in their grips, Arthur Manson, provincial president of the B. C. A. A. U., and George Warren, president of the local branch of the union, left for Vancouver last night to interview Mainland officials in the straightening out of the amateur tangle. The Vancouver branch of the union will meet to-night to discuss the action of the Arnold & Quigley team in playing against a professional after being duly warned. It is expected that the upshot of the whole thing will be the reinstatement of every athlete who has applied for a new card. This was intimated by the officials before they left last night.

Four more athletes applied for reinstatement during the amnesty which was granted by the union Clarence McConnell, cricketer and ball player, and Russell Oatman, Ross Otman and Ben Davis, three members of the K. of C. baseball team, who played against the Elks the first time they had Walt Gravlin in their line-up. W. A. McAdam, a cricketer, makes the fifth player who applied for his reinstatement following the meeting of the union on Monday night. The players whose appeals for the simon-pure brand, were considered at the meeting, were as follows: Doc Balcom, Bob McIlmoyl, Jack Matson, Douglas Fletcher, Bob Whyte, Art Minnis and E. Newman.

Expect Word in Morning.

Word is expected early in the morning of the reinstatement of all the outlaws. The Victoria West soccer team is anxious to play Bob Whyte to-morrow and the Comrades want to include McIlmoyl in their team. The officials of the union, intend to inform the local clubs of the decision of the meeting as early as possible.

Any other suspended player who is anxious to receive his reinstatement must wait until the annual meeting of the union, timed for the end of the month.

Are Much Perturbed.

Officials of the B.C.A.A.U. were surprised to read in last evening's Times an announcement from E. H. Pendray, of the Wanderers, that he had not applied over the telephone for re-instatement, and did not intend to. They state that if it was not Pendray it was someone well posted in his case.

President George Warren was the man who received the telephone call at the meeting, and instead of giving his own decision in the matter referred it to the meeting, and ten members unanimously decided that the verbal application should be refused.

Mr. Pendray emphatically stated yesterday that he did not send the message, and had nothing to do with it. The question is "who telephoned the meeting."

Bays Are Firm in Stand.

When questioned this morning as to what action the Bays would take if Pendray played, an official of the club said that Pendray could play all the exhibition games he wanted, but that once a league fixture was called or a gate charged, and Pendray was allowed to play the Bays would drop out of the Rugby Union.

"The Rugby Union knows quite well our stand in this matter," declared Bill Day, of the Bays this morning. "It is a condition of our entry into the league that every suspended player must be re-instated if he wants to compete against us on the rugby field. We are taking this stand in order to protect our oarsmen, many of whom will be playing rugby. The Bays are members of the North Pacific Amateur Association of Oarsmen, which is affiliated with the Canadian Amateur Oarsmen Association and also the National Amateur Oarsmen Association of the United States. The constitution of the N.P.A.A.O. clearly defines an amateur and we have no alternative if we wish to row next year than to advise our players not to compete against suspended players in a league fixture."

Meeting To-night.

At 8 o'clock this evening a meeting of all representatives of sport will be held in the Douglas Hotel to determine what action shall be taken in connection with a demand for a revision of the amateur rules. Delegates are being invited to attend. As this is a representative meeting a full attendance of all sporting men is expected.

"Giddy" Goward Thirteenth Outlaw Who Wants His Card

H. A. "Giddy" Goward, one of the old Amity baseball nine and still an athlete of merit, has presented his written application for reinstatement as an amateur, according to a telegram received this morning by the Sporting Editor of The Times from George Warren, president of the local branch of the B. C. A. A. U., who is in Vancouver attending a meeting of the provincial body.

"Giddy" himself is in the Terminal City to-day and it is understood that he presented his application to President Warren this morning.

"Giddy" committed his breach of amateur etiquette when he played first base for the cricketers in a benefit game against the professional ball players. "Giddy" is an out and out amateur and played the game for the fun of it. He is a ball player and cricketer of no mean ability and was a good soccer back and knows rugby inside out. His reinstatement will mean much to the sporting life of this community.

"Giddy" makes the thirteenth outlaw to apply for reinstatement.

NO WORD COMES FROM THE SALMONBELLIES

Westminster Says Nothing Regarding Victoria's Decision for Lacrosse Game

No word has come from New Westminster as to what the Royals intend to do with Victoria's reply to a challenge for games for the Mann Cup. Unless word is received before the end of the week the local club will call off negotiations, as it will not leave sufficient time in which to arrange grounds and whip the team into shape.

The Royals asked for two games, one on Saturday, October 16, and the other on Thanksgiving Day, the following Monday. The Victoria club could not arrange grounds for Saturday so replied that they would play a sudden death game on the holiday. The next move is up to the Royals.

Plenty of Disputes.

According to advices from the Mainland plenty of disputes have arisen over the Mann Cup. Here is what one dispatch says:

"This appears to be the open season for lacrosse disputes with no prospect of an early settlement.

"Victoria holds the Mann Cup and refuses to part with it although New Westminster is willing to go to great length to get satisfaction. Vancouver A. C. also has a claim on file for a playoff with the Royals, while Richmond lacrosse officials are now to bat with a demand for a reply to their challenge, filed a couple of months ago.

"Richmond won the senior amateur championship of the V. A. L. A., and as champions of a league are eligible for a Mann Cup series just the same as champions of other leagues in other parts of the country. When they won the title they immediately filed challenges with the New Westminster and Victoria clubs but so far they have received no reply.

"We want action and we do think that the officials of these clubs, or the league, should see to it that our challenge is acknowledged." Ernie Murray, manager of the Richmond club, stated last night. "If they can't play us now we will be ready in the Spring but what we want to know now is why all the delay in replying to our challenge?"

THE COMPROMISE.

"Does your wife object to your playing golf?"

"No, we've made a compromise."

"That so?"

"Yep. She's perfectly willing to have me play the game, but she insists on my not talking about it after I get home."

Vets and Mets to Play for Senior Soccer Leadership

To-morrow's fixtures in the Senior and Intermediate soccer leagues are as follows:

Senior League.

G. W. V. A. vs. Metropolis at Central Park, referee, E. W. Ockwell.

Comrades vs. Yarrows, at Beacon Hill lower grounds, referee, P. C. Payne.

Sons of England vs. Victoria West at Royal Athletic Park, refree, D. Dougan.

Intermediate League.

Esquimalt vs. Garrison at Work Point, refree, W. A. Langton.

Metropolis vs. Firemen at Beacon Hill, upper grounds, referee, A. Stokes.

Fine Games Looked For.

The games bring together all the teams in the two leagues, and will provide the first opportunity to judge the merits of the respective clubs. The managers all hope to have their elevens at full strength so as not to allow their opponents to "get the jump" on them.

The Wests and Sons of England will provide a hot tussle. The Wests went under to the Vets last Saturday, but will have both Copas and Bob Whyte playing full back. This will greatly strengthen the defense of the Wests and round out a very powerful team as the half backs and forwards are fast and tricky. The Sons of England have not played a league game, but have always been strong contenders in the past, and can be counted on fighting hard this year.

Yarrows will play their first game of the season against the Comrades, who were forced to default their opener last Saturday to the Metropolis. Yarrows seem to have a strong line-up, and their game with the Comrades should prove a tight struggle.

League Leaders Play.

The league leaders, Metropolis and G. W. V. A. will meet to decide who will top the division next week. The Mets are an untried team, having taken their only match by default, but they have players of ability. The Vets scored a win over the Wests last week, but will have to be on their mettle to hold in check the Mets.

In the Intermediate League the Garrison and Esquimalt will once again clash. Last week these teams played an exhibition game, and the beam swung in favor of Esqlimalt. To-morrow thes oldier boys are going out to boot through a win, but they may once again find the suburbanites too strong for them.

Metropolis and Firemen will provide a game of thrills. Last week the Firemen showed a fine attack when they defeated the Sons of England. The Mets won the Intermediate championship last year and are keen on repeating.

The Teams.

Some of the club managers have furnished The Times with their teams for to-morrow. All clubs which wish to have their teams published must send them to the Sporting Editor of The Times before 10.30 o'clock on Friday mornings. Some of the teams will be as follows:

Yarrows—T. Bridges, J. Ord, Prevost, Mesher, Roe, Munroe, Barrie, E. Bidgee, Cummine, Swan, Brown, Simpson, Merfield and Davie.

Victoria Wests—Goal, Shandley; full backs, Whyte and Copas; half backs, Allen, Sheritt and Baker; forwards, Jimmie Sherritt, Plump, Peden, Muir and Mulcahy.

Esquimalt—Knight, W. Thompson, Jim Carmichael, H. Ockenden, J. Carmichatel, Bendall, McArthur, Small, Ruggles, Watt and Stewart. Players are requested to be on the grounds not later than 2.30 o'clock.

Comrades — Fletcher, Phillips, Petch, Green, Falchen, Miller, McConnell, Harper, Brewster, Bloom, Holt, McIlmoyl, Boulton. All players are asked to meet at the Comrades' clubrooms at 2.15 o'clock.

ATTEMPTS TO "FIX" GAMES ARE RECALLED

Major League Officials Have Evidence of Former Years in Archives

Philadelphia, Oct. 8.—Horace S. Fogel, former President of the Philadelphia National League Baseball Club, is quoted in a story published by the Inquirer, as declaring that two attempts were made to "fix" players here in recent years, and that the evidence is in the archives of the major league officials and club owners.

The first attempt, according to Fogel's story, was made in 1905, when a trio of New York gamblers approached Rube Waddell, star pitcher of the Philadelphia Americans and offered him $17,000 if he would not pitch in the World Series against the New York Giants, who won the series chiefly through the masterly work of Christopher Mathewson.

Waddell, now dead, did not appear in any of the games, the reason given being that he had hurt his pitching arm by stumbling over a suit case while on a train. Fogel, according to the story, says Waddell was paid $500 in a Boston hotel, but that he was doublecrossed out of the remainder.

The other attempt, Fogel is quoted as saying, was made in 1908, when a former New York National League player, now a magnate in a Western town in a minor league, tried to bribe Charlie Dooin, Otto Knabe, "Kitty" Bransfield, Mike Doolan and Sherwood Magee, offering them from $1000 to $5,000 each to remain out of a series of games played here. At the time Chicago and the Giants were having a neck-and-neck race and Coveleskie, a big lefthander, pitched three games in five days for the Phillies, winning them all.

Connie Mack, Manager of the Athletics, declared to-night he knew nothing of Fogel's charges regarding Waddell.

"You can't prove anything by me," said Mack, "although I don't believe that anything like that was carried out or attempted. I don't think in those days the gamblers tried any thing of the sort, or that players were reached. I think baseball has been clean up to the time the White Sox and Cincinnati met in the last World Series."

Phone Burdick Bros. or R. P. Clark & Co. for Information About Capitol Bonds.

Great Ovation Is Given Indians on Return Home

Cleveland Anxious To Get Brooklyn In Own Park; No Game To-day As Teams Are Travelling; Dodgers Now Reigning Favorites; Coveleskie and Marquard May Battle To-morrow.

Cleveland, Ohio, Oct. 8.—Smiling and full of confidence, despite their two defeats, the Cleveland Indians arrived early to-day from Brooklyn to engage the Dodgers in the fourth game of the world series here to-morrow.

Conquering heroes never received a more noisy reception than the players when they filed off the train. Streets leading to the Union Station were lined with cheering enthusiasts, who apparently forgot the two defeats handed the Indians on the Brooklyn field.

"Wait until we get them in our own park," the crowds shouted.

Mayor Calls For Support.

In a proclamation issued by Mayor W. S. Fitzgerald yesterday, he called upon all Clevelanders to do honor to their team.

"They will win the series if Cleveland backs them, as it backed them in the pennant fight," the proclamation read. "I ask Cleveland to show in every way possible its appreciation."

Brooklyn Are Favorites.

New York, Oct. 8.—The Brooklyn Dodgers and Cleveland Indians, contenders for world championship baseball honors, were en route early today for Cleveland, where the play will be resumed to-morrow, weather permitting.

The Dodgers have a decided "edge" on the series to date—two victories and one defeat. In the three games, Brooklyn as a team batted for an average of .209 and fielded .984. Cleveland as a team batted for an average of .165 and fielded at .982.

Speaker Confident.

Tris Speaker and his tribe were not frightened by the revelations of Old Man Statistics and confidently and emphatically expressed their opinion that the series would be on even terms again after to-morrow's encounter.

The section of the sporting world which backs up its views with cash to-day seemed to be inclined to share Brooklyn's feeling of optimism, for the odds switched, making the National Leaguers a 2 to 1 favorite.

Rival Pitchers.

The popular pastime here to-ady wherever dyed-in-the-wool fans gathered, was to guess who the rival managers would pitch in to-morrow's fray. The general guess was that Coveleskie, who pitched the Indians to victory in the opening game would be on the mound for Cleveland.

The grandstand and bleacherites experts figured that Robinson might pitch either Marquard or Pfeiffer.

Mrs. Chapman Gets Share.

New York, Oct. 8.—As the last wind-burned bleacherites were filing out of Ebbets Field yesterday, Tris Speaker's victorious Indians got together and voted the widow of Ray Chapman, the player known as "Chappie," who was accidentally killed shortly before the end of the season, a share in the players' end of the World Series receipts. This will be $4,000 or more.

The suggestion was made by Speaker, who was Chapman's greatest friend. The mention of "Chappie" hushed the jubilation of the Cleveland players. When the vote was taken Speaker sat down on a bench and covered his face with his hands.

HE'S SMILING NOW

MANAGER ROBINSON

this famous old leader of the Brooklyn Dodgers, who is better known as "Uncle Robbie," has the laugh on Tris Speaker, of Cleveland, for the time being. After losing the opening game Robbie's players came back and took two straight. Now the series has switched to Cleveland and Speaker may get a chance to laugh back at Robbie.

BROOKLYN OUTHITS CLEVELAND SO FAR

Statistics Show O'Neill, Indians Star Backstop, As Leading Hitter of Series

New York, Oct. 8.—The team batting averages of the heavy hitting Cleveland American champions for the three games of the world's series dwindled yesterday to .165 when the Indians could do little with Smith's puzzling curves. Brooklyn had been going slightly under .200 for the first two contests and improved this yesterday to .209.

O'Neill of the Indians stands out as the series' star thus far, with five hits in ten minutes at bat, including two doubles. He is followed by Wheat of Brooklyn, who batted out three singles and two doubles in eleven times up. The Brooklyn outfield had outhit the Cleveland outfield 11 hits to 5.

Averages for the three games follow:

BROOKLYN

	Ab	H	2b	3b	Hr	Tb	Av.
Olson	9	4	0	0	0	4	.444
J. Johnson	10	1	0	0	0	4	.100
Griffith	9	3	1	0	0	4	.333
Neis	3	0	0	0	0	0	.000
Wheat	11	5	2	0	0	7	.455
Myers	11	3	0	0	0	3	.272
Konetchy	10	0	0	0	0	0	.000
Kilduff	7	0	0	0	0	0	.000
Krueger	3	0	0	0	0	0	.000
Miller	4	0	0	0	0	0	.000
Marquard	1	0	0	0	0	0	.000
Lamar	1	0	0	0	0	0	.000
Mamaux	0	0	0	0	0	0	.000
Mitchell	1	1	0	0	0	1	1.000
Cadore	0	0	0	0	0	0	.000
Grimes	3	1	0	0	0	1	.333
S. Smith	3	0	0	0	0	0	.000
Totals	86	18	3	0	0	21	.209

CLEVELAND

	Ab	H	2b	3b	Hr	Tb	Av.
Evans	6	0	0	0	0	0	.000
Jamieson	5	1	0	0	0	1	.200
Wambsganss	9	0	0	0	0	0	.000
Speaker	11	3	2	0	0	5	.273
Burns	6	1	0	0	0	1	.167
Lunte	0	0	0	0	0	0	.000
E. Smith	5	0	0	0	0	0	.000
Gardner	10	2	1	0	0	3	.200
Wood	5	1	1	0	0	2	.200
W. Johnston	5	0	0	0	0	0	.000
Sewell	9	1	0	0	0	1	.111
O'Neill	10	5	2	0	0	7	.500
Coveleskie	3	0	0	0	0	0	.000
Bagby	2	0	0	0	0	0	.000
Graney	1	0	0	0	0	0	.000
Uhle	0	0	0	0	0	0	.000
Nunamaker	2	1	0	0	0	1	.500
Mails	2	0	0	0	0	0	.000
Totals	91	15	6	0	0	21	.165

RUGBY PRACTICES

The V. I. A. A. and Wanderers will hold a practice game to-morrow afternoon at 3 o'clock at the Oak Bay grounds.

All members of the senior and intermediate rugby teams of the J. B. A. A. are asked to attend a practice to be held at the Oak Bay grounds to-morrow afternoon at 3 o'clock.

VANCOUVER ICE RINK OPENING NEXT WEEK

Vancouver, Oct. 8.—The 1920-21 ice skating season in this city will start fully three weeks earlier than in previous years. Announcement was made last night by Manager Frank Patrick of the Arena that the official opening of the ice palace will take place next Wednesday or Thursday, when local enthusiasts will be able to take their first whirl on the steel blades. In other years the first week in November has been the starting time, but the unusual interest manifested by local skaters this Fall has prompted the Arena management to open earlier.

Amateur hockyists will likely get down to conditioning the week after the opening.

We Issue Gun Licenses

Salmon Run Is Reported

at Oak Bay, Macaulay Point and other waters close at hand. Get your trolling tackle to-day.

New Diamond Spoons, 85¢ to ..... 35¢
Hand Lines, cotton, 75¢ to ..... 30¢
Cuttyhunk Lines, $2.00 to ..... 50¢
Stewart Spoons, 85¢ to ..... 40¢
Victoria Spoons, 65¢ to ..... 35¢
Pearl Wobblers, 60¢ to ..... 30¢
Sinkers from two for ..... 5¢

Peden Bros

719 Yates Street. Bicycles, Sporting Goods and Toys. Phone 817

Nine Ten and Out!

"Another life gone"—as the marker says when it's red on white and a three-inch "pot" will put it away. Come in and try your skill at live pool, straight pool or the prince of all indoor sports—English billiards.

There is no other billiard room in Canada providing seven tables in such perfect condition.

TWO JACKS' DOPE, LIMITED

"The Workingman's Club"

Billiards—Pool—Tobaccos—Cafe

1313-1315 Government Street

"It's Your Break, Tom"

Crash! and the fifteen balls scurry around the table and into the pockets!

It's a game that refreshes the mind and rests the nerves.

Wholesome play builds character and self-control. It cleanses tired brains.

Play a game of billiards to-night and to-morrow morning at nine you'll be back at your desk, keen as a fighting cock.

Metropolis Billiard Parlors

Metropolis Hotel, Yates Street
CURTIS & LATHAM.
"Clean Sport for Regular Fellows."

At Your Service

Phones 3464 and 4452L
1819 Douglas St.

B.C. Motor Transportation Co.

Rockside Poultry Store

J. RYLANDS, PROP. 640 Yates Street Phone 2164

Poultry Eggs Dairy Produce

All Kinds of Milk-Fed Poultry, Whether It Be a Roaster, Boiling Fowl or Boiler, We Can Supply Your Need.

Our Cooked Meat Department handle nothing but real home cooked meats. Call and inspect some of the varieties we handle and be convinced that they are all we claim them to be. We have for your selection Boiled Ham, Ox Tongue, Pork Tongue, Veal Loaf, Roast Pork and many other meats that would please the most fickle of appetites.

Our line of Hams and Bacons is of such a variety that we can fill your very last wish in the Bacon line.

SPECIAL: Mild Cured Breakfast Bacon; piece, 45¢; sliced 50c

We have a very choice selection of fresh killed Local Lamb and Young Steer Beef to offer this week-end. Call and compare this stock before you purchase elsewhere and you will benefit.

Pork Tenderloins, Beef Tenderloins, Sweetbreads, Etc.

SPECIALS FOR SATURDAY

Dairy Butter (very nice), per lb. 55c
Rabbits From each 30c
Fresh Made Weiners Per lb. 25c
Mince Beef (guaranteed fresh), lb. 15c
Hamsterly Farm Jam (all varieties), per jar 15c
Sardines in Mustard, 2 tins for 25c
Large Bartlett Pears, per lb. 5c

MEET THE REQUIREMENTS OF THE LAW

by fitting your ear with a pair of Non-Glare Lenses. We have all sizes in stock.

Revercomb Motor Co.

Distributors for Vancouver Island.
Phone 4919.
1 Yates St. Phone 4919

MATCHES FREE

THE "WHITE CITY"
High-Class Cigarette
20 for 25c

E. A. MORRIS

Limited
Tobacconist, Etc
1116 Government Street

The Burning Question

MILL WOOD

How is your Winter's Supply? Prompt delivery. Phone 298

The Moore-Whittington Lumber Co., Ltd.

Pleasant St. Phone 298

MACDONALD'S Cut Brier

More Tobacco for the Money

"The Tobacco with a heart"

Canada's best buy—the ECONOMY Package ½lb-85¢

SPORTING NEWS

ROSS HAS THE BEST STABLE IN AMERICA

Owner of Sir Barton Is Leading Canadian Turfman; Has Big Winnings

Windsor, Ont., Oct. 8.—Commander J. K. L. Ross, of Montreal, one of the high contracting parties to the great thoroughbred match that will bring the three-year-old champion of 1919—Sir Barton—and the three-year-old champion of 1920—Man O'War—together at Kenilworth Park on October 12, in a gallop of one mile and a quarter for a record purse of $75,000 and a $5,000 gold cup, was not fortunate in the first great match he was a party. Eternal beat his great little gelding Billy Kelly at Laurel Park two seasons back in the John R McLean Memorial Cup, a special promoted by Colonel Matt Winn to determine the tdo-year-old championship of the season of 1918.

Nevertheless for two seasons Commander Ross's thoroughbred establishment has dominated American racing. Thanks mainly to the brilliant consistency of Billy Kelly, a son of Dick Welles, for which he paid $27,500 at Saratoga in August, and the splendid achievements of the distance running Broomstick stallion, Cudgel, the Canadian racers led all American rivals in 1918 with a total of $99,189 to their credit. Really they won considerably more than $100,000. In reckoning winnings the compilers of racing manuals count only the big end of purses. They do not seem to think that second and third money matters. Nevertheless second and third money pays feed bills. Other contributors to this substantial total were Milkmaid, Dramaturge, Damrosch, War Pennant, etc. Last year, with bigger purses to be won everywhere, the Ross stable earned a total of $209,303, according to the manuals. Actually they accounted for about $225,000.

In 1919 Sir Barton, which, in 1918, had been a stable parasite, stepped out as the great winner. His total of earnings was $88,250. Not only was he the biggest contributor to the exchequer of the Ross stables; he was the biggest money winner of any age in American racing. Billy Kelly was Commander Ross's second best bet. Then followed Constancy and Milkmaid. The aging Cudgel, always up against it in the handicaps, in few of which he could get under less than 130 pounds, earned no more than $17,000. Commander Ross, realizing that he had practically outlived his usefulness as a racing machine, retired Cudgel to the stud at Ross Farm, in Howard County, Maryland, at the end of the season.

Horses For All Distance.

The Canadian turfman had horses for all sorts of racing last season. Boniface, Damrosch, Milkmaid, Foreground, as well as Cudgel and Sir Barton, bore his silks brilliantly and successfully in races over distances of ground, while Motor Cop, War Marvel, and Billy Kelly upheld the reputation of the stables in sprints. Constancy, an imported daughter of Ambassador, bred by Arthur B. Hancock, proprietor of the Claiborne and Ellerslie studs, won the Spinaway stakes at Saratoga, and the Eastern imported two-year-olds, youngsters he bought at the auction block the preceding Summer, as he had not been lucky with older horses previously brought over. His best and most reliable campaigners were horses of American breeding like Sir Barton, Cudgel and Billy Kelly. Constancy was the one dazzling exception among the outlanders of his stable.

That the gross winnings of the Ross thoroughbreds this season will exceed $225,000 is a certainty. If Sir Barton is fortunate enough to beat Man O'War at Windsor the total will go over a quarter of a million, and considerably beyond that mark. Nevertheless the Ross racers will have to step right along to beat out the runners of the establishment of Harry Payne Whitney, of New York, one of the veterans of American racing. Just now the Whitney stable has a slight edge on the Canadian's establishment, and it looks very much as though one of the Whitney three-year-olds—there are five or six first-rate colts of this age in the Whitney stable, notably Wildair, John P. Grier, Upset Dr. Clark—will win the $60,000 Latonia Championship, Kentucky's great Fall race of one mile and three-quarters for three-year-olds exclusively.

Sir Barton, because of a hurried Spring preparation, which knocked him out, has not been a considerable contributor to the Ross stable earnings this season. But he is due to accomplish something worth while this Fall, whether he is successful at Windsor or not. Boniface, which improved over Winter until he was hardly recognizable, Milkmaid, Lion d'Or, King Thrush, Star Voter, Intriguante, Hildur, and a bunch of Canadian breds, have been the best Ross breadwinners.

THEY ARE ALL.

"She says she has an ideal husband."

"How long have they been married?"

"Three weeks."

"Shucks all husbands are ideal for the first three weeks."

COAST LEAGUE RESULTS

At Salt Lake—	R.	H.	E.
Vernon	10	17	3
Salt Lake	8	9	3

Batteries—Mitchell, Smallwood and Devormer; Gold, Cullop and Byler. Ten innings.

At Sramento—	R.	H.	E.
San Francisco	2	9	2
Sacramento	4	8	0

Batteries — Scott and Agnew; Faeth, Niehaus and Cook.

At Oakland—	R.	H.	E.
Portland	3	12	1
Oakland	4	6	2

Batteries—Ross and Koehler; Aiten and Mitze.

At Los Angeles	R.	H.	E.
Seattle	2	7	0
Los Angeles	0	3	3

League Standing.

	W.	L.	Pct.
Vernon	105	85	.552
Los Angeles	98	88	.527
Seattle	96	86	.527
San Francisco	99	89	.526
Salt Lake	90	90	.500
Oakland	91	99	.479
Portland	79	94	.457
Sacramento	78	107	.422

Baltimore, Md., Oct. 8.—Baltimore, new International League champions, defeated St. Paul, American Association winners, in their inter-league game yesterday, 8 to 5.

Score—	R.	H.	E.
St. Paul	5	9	2
Baltimore	8	12	3

Batteries—Merritt, Williams, Harrave and Coombe; Odgen and Styles.

THE ONLY OCCASION.

"Did you ever know that woman to be silent?"

"Yes; once when she had a chance to praise one of her rivals."—Boston Transcript.

WITH THE QUOITERS

At a meeting of the Victoria Club held on Wednesday evening, it was decided to hold over the forming of a league for a couple of months, as there are not enough teams entered at resent to make a league interesting. The unsettled weather also makes it difficult to carry out a successful schedule of games.

It was decided to continue the tournaments every Saturday, also a handicap for novices at the same time, two prizes in each event for the winners.

New members are joining each week, and the prospects of the club reaching the hundred mark looks quite possible.

The club has secured another two pair of 7½ pound quoits from a Vancouver firm, so there are plenty of quoits for members' use.

BREAK IN SYMPATHY WITH OTHER GRAINS

Retail Market Prices Show Some Reductions In Various Lines

Bran and shorts have at length reached the lower level which has already been found by the majority of grains. The retail prices quoted below indicate some slight changes in the price of other commodities:

Vegetables.	
Carrots, 15 lbs.	.25
Turnips, 6 lbs.	.25
Mint	.15
Beets, 6 lbs.	.25
Garlic, lb.	.40
Parsley, bunch	.05
Green Onions, 3 for	.10
Lettuce, local, 5c., and 2 for	.15
Green Cabbage, per lb.	.03
Onions, dry, 6 lbs.	.25
Potatoes, new, 8 and 9 lbs.	.25
Ashcroft, 7 lbs.	.25
Local hot-house Tomatoes, lb.	.15
Local hot-house Cucumbers, .05@	.10
Fruit.	
Canteloupes .20@	.25
Oranges, doz. .55, .65, .75, .85, .95@	1.10
Dates, bulk, lb.	.10
Bananas, doz. .35@	.50
Lemons (Cal.), doz.	.35
Prunes, lb. 22, 25, .44; 3 lbs.	.50
Nuts.	
Almonds, per lb.	.45
Walnuts, per lb. .35 .50@	.60
Brazils, per lb.	.45
Filberts, per lb.	.45
Roasted Peanuts, per lb.	.35
Dairy Produce and Eggs.	
Butter—	
Salt Spring, lb.	.65
Cowichan Creamery, lb.	.60
Govt. Creamery, lb.	.65
Solids, ½ cent less per lb.	
Oleomargarine, per lb. .42@	.45
Eggs (local), doz.	.84
Cheese.	
B. C. Cheese, lb.	.23½
Finest Ontario, solids, lb.	.28
Finest Ontario, twins, lb.	.42
Stiltons, lb.	.45
Fish.	
Bloaters, lb.	.10
White Spring Salmon, lb.	.15
Small Red Salmon, 15c.; whole fish, sliced, 2 for	.35
Small Red Salmon	.20
Sturgeon	.35
Cod, sliced	[illegible]
Cod, whole fish, lb.	.12½
Cod Fillets	.20
Fresh smoked Salmon	.25
Soles, lb., 15c.; 2 lbs.	.25
Halibut, lb.	.25
Black Cod (fresh)	.15
Smoked Black Cod	[illegible]
Kippers	.15
Fresh Herring	.15
Smoked Ling Cod	.20
Crabs .15@	.20
Smelts, per lb., 20, 2 for	.35
Shrimps	.20
Meats.	
Beef—	
Boiling, lb. .12@	.15
Sirloin Steak, per lb .40@	.45
Porterhouse Steak, lb.	.40
T. Bone Steak, lb.	.40
Pot Roasts .18@	.25
Ribs, lb. .28@	.30
Lamb—	
Local legs, per lb.	.40
Loins, lb.	.45
Shoulders, lb.	.30
Stewing, lb.	.25
Veal, legs, per lb.	.40
Veal, loin, per lb.	.45
Stew, lb.	.25
Flour.	
Standard Grades, 49-lb. sack	3.75
Feed.	

	Per ton	Per lb.
Wheat	$96.00	$4.90
Barley	72.00	3.70
Ground Barley	74.00	3.80
Oats	61.00	3.15
Crushed Oats	63.00	3.25
Whole Corn	90.00	4.50
Cracked Corn	92.00	4.70
Feed Corn Meal	94.00	4.80
Scratch Feed	88.00	4.50
Timothy Hay	40.00	2.10
Alfalfa Hay	40.00	2.10
Alfalfa Meal	62.00	3.20
Straw	18.00	1.00
Bran	60.00	3.10
Shorts	64.00	3.30
C. N. Meal	66.00	3.40
C. N. Cake	64.00	3.30
Chicken Chop	72.00	3.70
Oat Feed	30.00	1.00
Oil Cake	90.00	4.60
Ground Bone	....	7.00
Oyster Shell	45.00	2.35
Beef Scraps	....	10.00

AS IT READ.

A policeman, whose evidence was being taken on commission, declared:

"The prisoner sat upon me, calling me an ass, a scarecrow, a ragamuffin and an idiot," and, this being the conclusion of his depositions, his signature was preceded by the formal ending: "All of which I swear is true."

A SLIGHT OMISSION.

Bertie—"Good heavens! What a sight you are!"

Reggie—"Just as I was leaving the house to come to the club my wife pelted me with flowers."

"But that doesn't account for your bruised and battered appearance."

"No, you see, she forgot to take them out of the pots!"—Edinburgh Scotsman.

TALL TALK.

If there is no other way of getting a message as high as Mars, we might let our prices talk.—Baltimore Sun.

HIS TRAVELING SUIT.

She: "Don't tell me that you're going to ask papa's consent to our marriage in those terrible looking clothes!"

He: "Sure. What's the use of spoiling a good suit?"

"IN THESE WILD TIMES."

If your check for dinner amounts to more than the price on the bill of fare would lead you to expect, keep your mouth shut and don't show your ignorance. It simply means that the prices have been raised between the time you ordered and the moment your check was made out.

NAMED.

'Do you suppose there ever was a human being who didn't talk about his neighbors?" asked the cynical man.

"Yes," said the genial citizen. "Name him."

"Robinson Crusoe."

LOOKED LIKE IT.

A city child was enjoying his first glimpse of pastoral life. On a little stool he sat beside the farmer's wife, who was plucking a chicken. He watched the operation gravely for some time. Then he spoke: "Do yer take off their clother every night, lady?"—Rochester Herald.

NOT A CHANCE.

"Dubleigh says he doesn't know whether to marry a beautiful girl or a sensible girl."

"He needn't worry. A beautiful girl could do better and a sensible girl will know better."—Boston Transcript.

USED TO CHANGES.

"Is it true Smith's wife has left him?"

"Yes, my dear. But what can you expect? She was a cook before he married her."—Passing Show.

The man who is satisfied to sit down and wait for something to turn up will need a good soft seat.

AutoStrop Razor
—sharpens itself

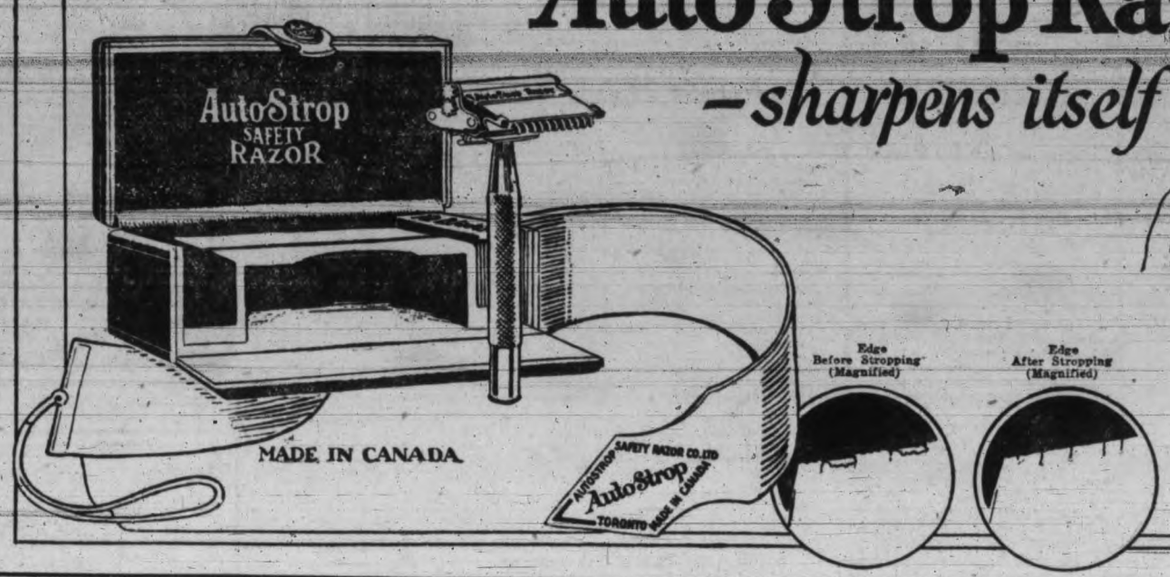

"A PERFECT Shave in 3 Minutes" is AutoStrop razor service. Stropping and cleaning without taking anything apart, without even removing the blade from the frame is an exclusive AutoStron Razor feature.

And the quality of the shave is the kind you are craving for!

Your dealer will gladly demonstrate the AutoStrop Razor to you. He will guarantee to refund your money, if the razor does not prove to your entire satisfaction.

Only $5.00—complete with strop and twelve blades in an attractive assortment of cases.

AutoStrop Safety Razor Co., Limited
AutoStrop Building, Toronto, Canada

208

Clearance of Furs

Because furs are higher in price this year than ever before, and also because of the new luxury taxes coming into effect, we have decided to import no furs this season. We will, however, dispose of the remaining items of our last season's stock at less than last year's prices. Examples of these remarkable values are noted below:

Mink Scarf—One only, six skin Labrador mink scarf, trimmed with natural heads and tails. Regular price, $250.00, to sell at .. **$175.00**

Beaver Caperine — One only, a very handsome style in a No. 1 grade of Canadian beaver. Regular price, $150.00. To clear at .. **$75.00**

Cross Fox Scarf — One only. Good value at $225.00. To sell at **$150.00**

Hudson Seal Scarf — English dyed. Worth $145.00. To sell at **$100.00**

Black Fox Scarf — Fine silk, pup's pelt. Worth $175.00. A bargain at **$100.00**

Hudson Seal Scarf — Straight style, with pockets. Reg. $100.00 value to-day. To sell at **$75.00**

Black Wolf Scarf—Cannot be bought to-day for less than $37.50. Our price **$28.00**

Black Wolf Scarf—Worth $45.00. Our price **$30.00**

Grey Wolf Scarf — beauty. Worth $75.00. To clear at .. **$55.00**

Russian Fitch Scarf—Regular price $60.00. Sale price **$45.00**

Russian Fitch Scarf—Regular $45.00 value for **$32.50**

Hudson Seal Scarf—Handsomely styled and made from No. 1 grade skins. Regular at $100 to sell at **$75.00**

Fox's Irish Serge Suits

Smartly tailored Business Suits that will give every wearing satisfaction, for this quality of rough navy serge can absolutely be relied upon. Very good value at $60.00. This week-end

Specially Priced at $42.75

Men! Special Overcoat Values

Light Weight Tweed Overcoats, in smart slip-on styles. Quality of materials and tailoring warrant our original price mark, $50.00. Now reduced to.. **$35**

Young men's styles in **Rubberized Tweed Coats.** Light weight, durable and absolutely waterproof. Specially priced to clear **$21.75**

New Borsalino Hats

Embracing a complete range of the latest shapes and colorings. Each, **$12.00**

"You'll Like Our Clothes"—Rgd.

O'CONNELL'S LTD.

1117 Government Street

Everybody Smokes

OLD CHUM

Canada's Favorite Pipe Tobacco.

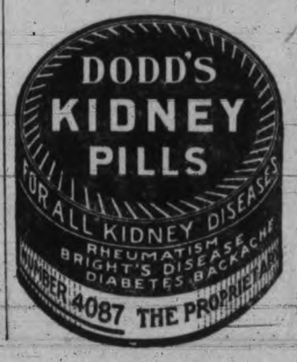

Sale of Bankrupt Stock

Commencing To-morrow Morning we will put on sale the whole Stock of

THE CENTRAL CLOTHING STORE, 614 VIEW ST.

Comprising of

SUITS AND OVERCOATS

of the Finest of Quality and Tailoring

UNDERWEAR, HOSIERY, SHIRTS, GLOVES, TIES, ETC.

SPECIALLY REDUCED PRICES

Now is the Time to Save on Your Fall Outfit

W. MITCHELL

Says Britain Will Soon Regain Its Supremacy in Mercantile Tonnage

Norman Yarrow, of Esquimalt Yard, Gives Interesting Account of Aeronautical Development In Old Country on His Return.

Speaking of the results of his recent visit to the Old Country, when he visited the works of his father, Sir Alfred Yarrow, on the Clyde, Norman Yarrow, of the famous Esquimalt shipbuilding firm, to-day told The Times that the shipping industry in the Old Country was undergoing a period of reconstruction, when war craft were being gradually cleared off the ways of shipbuilding plants to have their place taken by the commercial craft now so urgently needed for the British merchant marine. The British tonnage afloat has dropped a point or two over pre-war statistics but still leads the world, while it is confidently expected that at the end of a very few years the British merchant tonnage will have regained the position it has always held.

BACK FROM TOUR IN OLD COUNTRY; NORMAN A. YARROW

No Change Yet.

Regarding the situation on this coast Mr. Yarrow was reluctant to give any opinion, beyond saying that no change was to be looked for in the extension of his plant for the present. He would not, he said, engage actively in aircraft construction yet, as had been intimated incorrectly in the press. Along the lines of aeronautical development, while in England, Mr. Yarrow had the privilege of witnessing the tendency of advancement in that interesting science in the exhibitions of the prominent aircraft builders, including the Government airship works at Bedford.

As one of the civil members of the B. C. Advisory Council of the Air Board, Mr. Yarrow took an active interest in the aeronautical development in progress in the Old Country, and speaks very highly of the work the Government is doing to secure a first class organization of aircraft and personnel for defence purposes.

At Bedford.

At Bedford the Government airship works, which are of tremendous extent, and capable of handling the largest of the lighter-than-air craft, Mr. Yarrow saw the R-38, the huge dirigible similar to the trans-Atlantic R-34, which is being built for the United States Government. Another airship of somewhat larger proportions lies alongside the R-38, and is being constructed by the Government for British use. In addition to these two monstrous dirigibles the sheds also hold a "blimp" or coastal service airship of smaller dimensions, indicating the enormous size of the Government airship works at Bedford.

While in England Mr. Yarrow was a visitor to the famous Handley Page factory and aerodrome at Cricklewood, where he held a conference with the famous designer of the heavy British bomb-carrying machines, and was flown over London in one of the latest commercial passenger-carrying models of that concern.

Handley Page Activity.

The Handley Page Aircraft firm has bought out the entire stock of Government Rolls Royce engines for sale, and many of the heavier types of other makes. They have consolidated their position to such an extent that they are even reaching out into China and the Far East with large orders and in this respect they are unique. It is the Handley Page Company that runs a daily mail service from Hounslow to Paris and to Brussels, states Mr. Yarrow.

The air pageant staged in June last at Hendon by the combined aircraft manufacturers of England, and the Government was one of the most intensely interesting sights that he has ever witnessed, he stated; and here every form of machine was seen, while stunting and trick flying was demonstrated to a wonderful degree of perfection.

Wonderful Machines.

Harry Hawker flew there, and gave a demonstration in his machine, while whole formations of scouts would loop in unison. It is a wonderful sight to see ten machines looping in formation explained, Mr. Yarrow, and shows to what perfection military flying has been brought. Arriving at London in a Handley Page, as guest of that designer, Mr. Yarrow, was afterwards flown back to Cricklewood via London, with twelve other passengers, and speaks in high terms of the luxury of the modern commercial passenger aircraft.

Similar to the first cabin accommodation on the newest of steamship lines, the body of the Handley Page machine is fitted with upholstered arm wicker chairs, silken draperies over windows and side of fuselage, electric blocks and lights, while they are even fitted with the latest domestic conveniences. The Handley carries some sixteen passengers, twelve inside in the cabin section of the gigantic fuselage, and four outside in the nose of the machine, including the pilot and his aides.

Wireless telephone gear is installed, and passengers may communicate with the ground in many cases by telephone, which, however, is mainly used for navigational purposes, operating on the principle of the directional or wireless compass.

Excepting the great aircraft organizations similar to the Handley Page Company, Mr. Yarrow is of the opinion that very little active commercial work is being done by the lesser manufacturers, which are handicapped by the enormous competition and excessive cost, while the rise in gasoline recently has sent many out of the business for the moment.

R. 38.

Reverting to the Government airship works at Bedford, Mr. Yarrow told of the secrecy observed at that plant, and stated that admittance was very difficult to obtain, while strong guards watched the sheds. The R. 38, which is being built to the order of the United States, will be somewhat smaller than the R 34 that crossed the Atlantic, but will be equally adaptable in performance and duration in the air. Her wireless cabin is a work of wonderfully designed completeness, with every delicate instrument hung on the finest of balanced springs, to avoid jarring. The wireless cabin is apart from the rest of the cars, which are three in number, Mr. Yarrow stated.

The dirigible is engined with four Siddeley Puma engines of some 400 horsepower each, while they are arranged in a way peculiar to aeronautical usage, two driving single propellers each, and the other two being grouped in a bank in the forward car to drive one main propeller, presumably alternately. The sister ship of the R 38, while somewhat longer, by about 200 feet, will be an improvement on even that aircraft, and will embody the very latest developments known to the science of the lighter-than-air machines.

Buying Up Engines.

The U. S. Government is paying a tremendous figure for the R 38, but the exact amount is not known, said Mr. Yarrow. After the war some $50,000,000 worth of engines were put up for sale by the Government, and these are now being bought up by the various manufacturers. The position now is that with the sale of an aeroplane, the purchaser, instead of buying spare parts may buy several complete engines as spare, at a figure that would have only covered the cost of parts in former years.

The Old Country, with its network of efficient railways, and closely settled areas has not one-half the opportunity of putting aircraft in various forms to use that is enjoyed by this Dominion and the United States, Mr. Yarrow stated.

While on his visit there, Mr. Yarrow attended the aeronautical exhibition at Olympia, and speaks very highly of the large number of contributing nations, and their products in aircraft. The tendency appeared to be to luxurious machines, beautifully appointed.

Modern Transportation.

Summing up generally, the expense of initial construction and the tremendous cost of operation, are two items that will retard the application of the aerial method of transportation to commercial needs, except in highly specialized instances, where the time factor is of more importance than the excessive cost.

As to his own movements, Mr. Yarrow declined to be committed to any policy of aircraft construction on the coast, where he has already built one aeroplane, and converted an aeroplane into a seaplane, for local owners. He stated that there was not enough filed in aeronautical construction at the moment to tempt firms to enter it as a business undertaking.

MARINE NOTES

The schooner Commodore, under charter to Hind, Rolph & Co., and owned by Capt. H. C. Hansen with Seattle associates, is now at Chemainus, where she will load a cargo of lumber for Durban, South Africa.

The Banfield Creek lifeboat, which has been in port for some time here, has had a new engine installed and will return to her post at the end of the week, according to the Marine Department. The question of crew has yet to be settled, it is understood. Banfield has also a surf boat in addition to the power lifeboat.

Captain McGregor, agent for the Union steamship liner here, announced to-day that the northbound run of the steamer Camosun on October 14 had been cancelled, owing to the fact that that ship is due to have her boilers washed down. In her place the steamer Chilkoot will leave about the same date with mails and cargo for Rivers Inlet, Ocean Falls and Bella Coola.

W. M. Mariner, general manager of the famous Yarrows works on the Clyde, Scotland, is due here next week with his family on a short visit to Norman A. Yarrow at Esquimalt. Mr. Mariner will enjoy his stay here mainly as a holiday, but will also look over local conditions, and is to return by way of the United States to look over the shipbuilding facilities and conditions of that country.

CANADIAN WIRELESS GOVERNMENT REPORT

October 8, 8 a. m.

Point Grey—Cloudy; calm; 29.82; 52; smooth.

Cape Lazo—Overcast; calm; 29.87; 43; smooth. Spoke str. Alaska, 8 p. m., Ballinas Cape, northbound; 11.55 p. m., spoke str. Tuscan Star, entering Comox.

Alert Bay—Cloudy; calm, 29.64; 47; smooth.

Estevan—Cloudy; calm; 29.79; 47; moderate. 9.10 p. m., spoke str. Griffee, 8 p. m. 80 miles north Tatoosh, in; 10.30 p. m., spoke str. Margaret Coughlan, 300 miles south of Race Rocks, in.

Triangle Island—Clear; northeast, light; 29.98; 48; smooth. 8 p. m., spoke str. Venture, Surf Inlet, north; 8 p. m., spoke str. Alameda, 10 miles west of Cape St. James; 2.10 a. m., spoke str. Redondo, anchored Seaforth Channel; 3.35 a. m., spoke Princess Beatrice, Egg Island, northbound.

Dead Tree—Clear; calm; 29.98; 40; smooth.

Prince Rupert—Overcast; calm; 29.90; 50; smooth.

Ocean Falls — Sunshine; calm; 29.85; 45; smooth.

Girls! Girls!! Save Your Hair With Cuticura

Soap, Ointment, to clear dandruff and itching, 25c. each. Cuticura Dept.: Lymans, Limited, St. Paul St., Montreal.

Fragrant Coffee

***How* To Make It**

First, use a Tricolator, the automatic coffee-maker which requires no attention and never fails, provided you choose

SEAL BRAND

Allow a heaping tablespoonful to each cup. Pour *boiling* water on the coffee. When filtered, serve. It will be the most delicious coffee you ever tasted.

Use the fine-ground grade of Seal Brand, in ½, 1 and 2-lb. air-tight Tins. At all good dealers.

Our booklet, "Perfect Coffee — Perfectly Made" is sent free on request. Write for it.

CHASE & SANBORN MONTREAL.

BARRIERS UP TO PROMISED LAND

Wandering Polish Orphans, Due on Fushimi, May Be Deported

The battle which sixty-one young Polish emigrants, who have wandered about Asia since the far off days of 1914, when they left their native haunts, have been forced to fight with the enemy, hunger, and the chill forces of nature is not yet over.

When the Fushimi Maru leaves Victoria on Sunday and reaches Seattle these wanderers will discover a promised land, which has been pictured to them from afar, as inhospitable as the Olympic Mountains, which will be the first concrete evidence to them of the United States.

A flat comes from Henry M. White, the Commissioner of Immigration at Seattle, that the youngsters must be held for deportation. This will be the case unless the United States Department of Labor takes steps in the meantime to allow the children to enter the promised land. Plans to place them on Bainbridge Island had been arranged.

These waifs, children of Poles who were exiled to Siberia during the rule of the Romanoff's, were gradually driven eastward in Siberia, until they came to Vladivostok, where they were taken in hand by the American Red Cross and brought across the Pacific. The children's ages range from two years to sixteen.

SUNRISE AND SUNSET.

Time of sunrise and sunset (Pacific standard time) at Victoria, B. C., for the month of October, 1920:

Day.	Sunrise Hour	Sunrise Min.	Sunset Hour	Sunset Min.
6	6	21	5	43
7	6	22	5	41
8	6	23	5	39
9	6	25	5	37
10	6	26	5	35
11	6	28	5	33
12	6	29	5	31
13	6	31	5	29
14	6	32	5	27
15	6	34	5	25
16	6	35	5	23
17	6	36	5	21
18	6	38	5	19
19	6	39	5	18
20	6	41	5	16
21	6	42	5	14
22	6	44	5	12
23	6	45	5	10
24	6	47	5	09
25	6	48	5	06
26	6	50	5	04
27	6	52	5	02
28	6	53	5	00
29	6	54	4	58
30	6	56	4	57
31	6	58	4	56

The Meteorological Observatory, Gonzales Heights, Victoria, B. C.

TIDE TABLE.

October.

Date.	Time	Ht.	Time	Ht.	Time	Ht.	Time	Ht.
	h. m.	ft.	h. m.	ft.	h. m.	ft.	h. m.	ft.
5 ..	2.36	1.9	12.30	7.8	14.54	7.6	17.53	7.9
6 ..	3.33	2.3	13.00	7.7	16.21	7.2	21.00	7.4
7 ..	4.20	2.8	12.30	7.7	17.47	6.5	22.36	7.2
8 ..	5.26	3.4	12.42	7.8	18.38	5.6	23.58	7.1
9 ..	6.19	4.1	12.59	7.9	19.23	4.7	....	..
10 ..	1.09	7.2	7.07	4.7	13.18	8.1	20.06	3.8
11 ..	2.17	7.2	7.51	5.3	13.38	8.3	20.47	3.1
12 ..	3.24	7.2	8.32	6.0	13.58	8.5	21.27	2.5
13 ..	4.34	7.3	9.12	6.6	14.17	8.6	22.06	2.1
14 ..	7.08	7.4	9.52	7.1	14.34	8.6	22.47	2.0
15 ..	8.48	7.6	10.31	7.5	14.44	8.5	23.31	2.0
16 ..	....	..	....	..	14.50	8.4	....	..
17 ..	0.18	2.2	....	..	14.50	8.3	....	..
18 ..	1.06	2.4	12.01	8.2	....	..	....	..
19 ..	1.55	2.7	12.22	8.1	....	..	....	..
20 ..	2.45	3.1	12.43	8.0	....	..	....	..
21 ..	3.36	3.6	12.30	7.9	20.12	6.3	21.48	6.4
22 ..	4.27	4.0	11.48	7.9	19.42	5.9	23.12	6.4
23 ..	5.17	4.5	12.08	8.0	19.08	5.2	....	..
24 ..	0.24	6.6	6.05	4.9	12.28	8.1	19.28	4.3
25 ..	1.24	6.8	6.49	5.3	12.47	8.3	19.54	3.4
26 ..	2.21	7.1	7.31	5.8	13.07	8.6	20.27	2.5
27 ..	3.19	7.4	8.13	6.3	13.28	8.9	21.06	1.7
28 ..	4.22	7.5	8.52	6.8	13.49	9.1	21.50	1.1
29 ..	5.30	7.6	9.32	7.2	14.09	9.3	22.37	0.8
30 ..	6.36	7.8	10.18	7.6	14.31	9.2	23.26	0.7
31 ..	8.00	8.0	11.16	7.9	14.58	9.1	....	..

The time used is Pacific standard, for the 120th meridian west. It is counted from 0 to 24 hours, from midnight to midnight. The figures for height serve to distinguish high water from low water. Where blanks occur in the table, the tide rises or falls continuously during two successive tidal periods without turning.

Esquimalt.—To find the depth of water on the sill of the dry dock at any tide, add 19.0 feet to the height of high water as above given.

EXPLOSION IN TANK KILLS SEVERAL

Four Dead and Four Missing As Result of Explosion on British Steamer

New York, Oct. 7.—An oil tank on board the British steamer G. R. Crowe, tied up for repairs in Shewan's drydock in Brooklyn, exploded early this afternoon while approximately 100 men were working on the craft.

An hour after the explosion four bodies had been recovered. A hasty check-up of workers showed four more missing. The number of injured was placed between twenty and thirty. Earlier police reports had a dozen killed.

Red Cross workers and ambulances were rushed to the scene.

PICTURESQUE EXHIBIT AT NATIONAL FAIR

Canadian National Railways Show Panorama of Rockies

The Canadian National-Grand Trunk railways this year combined to make one of the most striking displays in the history of the Canadian National Exhibition. The exhibit, which occupied two of the three main sections of the railway building, gave a new vision of the extent and resources of the Dominion.

Portrayed Rockies.

One of the sections was devoted to a vivid portrayal of the beauties of the Canadian Rockies at the point where the peaks reach their greatest heights. The grandeur of the Yellowhead Pass and its surrounding peaks was shown on a scale commensurate with the magnitude of the great mountain chain. The visitor stands under the shadow of a giant cedar, the branches of which arch over the whole of the ceiling. At his feet are the Maligne Falls and the turbulent silver streams of the Maligne River threading its way among the foothills. In the background is a panorama 100 feet in length of the magnificent mountains in Jasper National Park and Mount Robson Park, the two great scenic reserves through which the Canadian National and the Grand Trunk Pacific railways make their way to the Pacific Coast. Mount Edith Cavell, the beautiful peak named by the Dominion Government in memory of the martyr nurse, is in the centre of the panorama, and is supported by Mounts Geikie, Fitzwilliam, Pyramid, Roche de Smet and Roche Miette, with the massive Mount Robson, the monarch of the Canadian Rockies, looming up in the distance.

The atmosphere of Canada's mountain world was retained in a wonderful way, and it was difficult for the observer to realize that he was not viewing the scene from some favorable vantage point in the Rocky Momuntains. The system of lighting was arrange to give, in various periods of the day, the effects seen among the mountains at sunrise, noonday and evening.

Canada's Merchant Marine.

In the second section of the exhibit the working of the Canadian Government marine was featured in connection with the great network of railway lines that is now known as the Canadian National system. Adding a graphic touch to this display the ships of Canada's merchant marine were seen flashing actual wireless messages, and these were picked up in turn by no fewer than 43 wireless messages. In order to make this possible the Marconi Company installed an aerial system above the railway building to receive messages from all points, these being handled by an operator housed in an exact replica of a steamship's wireless cabin. Simultaneously the messages were spelled out in Morse by a wonderful system of miniature lamps spread over a gigantic may of the Dominion of Canada. In addition to the wireless telegraph apparatus there was kept working the new system of wireless telephony. Expert engineers were on hand to explain in full the working of the various forms of apparatus.

The Canadian Government Department of Marine also assisted in making the Canadian National exhibit complete, and showed a remarkable series of aids to navigation, including large revolving lighthouse lanterns and beacon lights and fog signals.

Emphasis was also placed in the exhibit on the opportunities awaiting the settler along the lines of the Canadian National Railways, the whole display being excellently planned and carried out on a high scale of excellence.

STEAMER ARRIVALS

Lapland at Antwerp, from New York.

Scotian at Havre, from Montreal.

ASK FOR IT!

Expect to find the Fisherman, the *"Mark of Supremacy,"* on every bottle of emulsion that you buy. This means that you will always ask for

SCOTT'S EMULSION

Scott & Bowne, Toronto, Ont. 20-34

NEW EUROPEAN SERVICE WILL NOW INCLUDE THIS PORT

Seattle, Oct. 8.—In the North European service of the Pacific Steamship Company, the steamship Havilah was due at the Panama Canal yesterday with a full cargo of freight from Antwerp for San Francisco, Seattle, Victoria and Vancouver, according to advices reaching the office of R. D. Pinneo yesterday.

The Havilah left Seattle about two months ago with a full cargo of wheat for European ports, and the news of her being laden with a big return cargo just reached the local offices of the operating concern. The Havilah is one of the larger type of Shipping Board freighter, and has been in service under the management of the Admiral Line ever since she was commissioned.

She will first call at San Francisco en route here, and after discharging there will proceed to the British Columbia ports before coming to Elliott Bay. Outward the big vessel will load another grain cargo, this being destined for the United Kingdom.

Following close behind the Havilah is her sister ship, the steamship Diablo, also in the service of the Admiral Line, and she is also bringing cargo from North Europe to this coast. Like the Havilah, she will load grain outward, either at Seattle or Tacoma.

SOME FATE OVER G. T. P. STEAMER

Present Wreck Is Third Time Aground in Last Four Years

The recent mishap to the G. T. P. steamer Prince Rupert, now lying wrecked at Swanson Bay, recalls the fact that she went ashore in the year 1916 in early April, striking a rock on Gonn Island, Malacca Passage, Chatham Sound, while on her way south from Prince Rupert. Captain Duncan McKenzie was then in charge of the vessel, which seems to be followed by some ill-luck, as she struck the previous Winter to that and entailed slight damage to her hull. After striking on Gonn Island the Rupert was driven hard aground and remained high and dry at low tide in that position for some three weeks. The repair work on that occasion was handled by Messrs. Yarrow, Esquimalt, who have some interesting photos of the Prince Rupert on her erstwhile lofty perch.

IS NOW CANADIAN

Captain of Japanese Bell Boy Company at Empress Hotel Is Naturalized.

Yasujiro Iriye, captain of the bell boy company at the Empress Hotel, appeared before Judge Lampman in court to-day and had his application for Canadian naturalization formally passed on. He swore that he was born in December, 1894, at Miro Mura, Hidaka, Waka Yama, Japan, and came to Victoria in 1910.

Alexis Martin, his attorney, put Fred T. Fagge, a night clerk at the Empress, in the witness box.

"I have known Yasujiro for two years," Mr. Fagge swore. "He is a good boy in every shape and form. I can't speak too highly of him."

U. S. TUGBOAT MEETS HEAVY SEAS

Astoria, Ore., Oct. 8.—The tug Daniel Kern, which arrived here late Wednesday night, ran into a blow off Willapa en route from Puget Sound to Astoria with a barge. A gas launch on board the barge was washed off and lost. Outside the Columbia the Kern picked up the crews of two trawling boats in distress. One of the boats was lost, but the crews were saved.

Ships at a Glance

TO ARRIVE.

Kashima Maru, from Hongkong, Sept. 29.

Toyohashi Maru, from Hongkong, Sept. 26.

Fushimi Maru, from Hongkong, Oct. 11.

TO DEPART.

Kashima Maru, for Hongkong, Oct. 5.

COASTWISE SAILINGS.

For Vancouver.

Princess Victoria leaves 2.15 p.m. daily.

Princess Adelaide or Princess Alice leaves 11.45 p.m. daily except Sundays.

From Vancouver.

Princess Adelaide or Princess Alice arrives 7 a.m. daily.

Princess Charlotte arrives 3 p.m. daily.

For Seattle.

Sol Duc leaves 10.30 a.m. daily.

Princess Charlotte leaves 4.30 p.m. daily.

From Seattle.

Sol Duc arrives 9 a.m. daily.

Princess Victoria arrives 1.15 p.m. daily.

For Prince Rupert.

Prince Rupert and Prince George alternating, sailing Sundays and Wednesdays at 11 a.m.

From Prince Rupert.

Prince Rupert and Prince George alternating, Sundays and Wednesdays at 7 a.m.

For West Coast.

Princess Maquinna leaves for Port Alice, 1st, 10th and 20th of each month.

For San Francisco.

President and Governor sail Saturdays at 5.00 p. m.

From San Francisco.

President and Governor, alternating Thursdays, at 4 p.m.

WHY SHE WANTED IT.

The house-surgeon of a big hospital was startled one morning recently by the request of a young girl patient for an extra allowance of butter.

"But why, pray?" he demanded, "Don't you get sufficient?"

"Well, sir," she explained, "my sweetheart is coming to see me today, and I want my hair to look nice."

"THE NATIONAL" Canadian National Railways

NEW DAILY TRAINS between VANCOUVER EDMONTON SASKATOON WINNIPEG

GRAND TRUNK PACIFIC

The Jasper Park Mount Robson Route

EASTBOUND SCHEDULE.
Lv. Vancouver (P.T.) 7.45 p.m.
Ar. Edmonton (M.T.) 4.40 a.m.
Lv. Edmonton ..... 8.00 a.m.
Ar. Saskatoon ..... 6.00 p.m.
Lv. Saskatoon ..... 6.20 p.m.
Ar. Winnipeg (C.T.) 11.00 a.m.

WESTBOUND SCHEDULE.
Lv. Winnipeg (C.T.) 10.25 p.m.
Ar. Saskatoon (M.T.) 12.40 p.m.
Lv. Saskatoon ..... 1.00 p.m.
Ar. Edmonton ..... 11.25 p.m.
Lv. Edmonton ..... 11.10 a.m.
Ar. Vancouver (P.T.) 9.00 a.m.

For further information apply
G. T. P. OFFICES,
900 Wharf St., Nr. Post Office
Phone 1242.
CAN. NATIONAL RYS.,
Pemberton Bldg., 623 Fort St.
Phone 111.

Canadian Pacific Railway

B. C. COAST SERVICE

VANCOUVER—At 2.15 p.m. daily, 11.45 p.m. daily except Sunday.
SEATTLE—At 4.30 p.m. daily.
ALASKA ROUTE—From Vancouver 9.00 p.m., Oct. 9, 20, 30.
OCEAN FALLS, PRINCE RUPERT ROUTE—Calling at Powell River Beaver Cove, Alert Bay, Hardy Bay, Swanson Bay, from Vancouver every Wednesday at 11.00 p.m.
UNION BAY-COMOX ROUTE—From Vancouver every Wednesday at 8.30 a.m.
POWELL RIVER-UNION BAY-COMOX ROUTE—From Vancouver every Thursday and Saturday at 11.45 p.m.
WEST COAST VANCOUVER ISLAND ROUTE—From Victoria 1st, 10th, 20th each month at 11.00 p.m.

Full Information From Any C.P.R. Agent.

REDONDO DROPS BLADE AND ANCHORS

Seattle, Oct. 8.—The freight steamer Redondo, bound to Seattle from Southeastern Alaska cannery points, dropped a propeller in Seaforth Channel, off Dall Patch Buoy early to-day, but is secure with two anchors out, according to a wireless message received here. The freighter Santa Ana is expected to reach the Redondo to-morrow. The vessel was reported in no danger.

SHE'D LEARNED.

The puppy had been punished and was sulking in a corner. To him came the small daughter of the house to administer, not comfort, but advice.

"You may just as well be good first as last, Spot," she administered. "Everybody that belongs to mother has got to mind. I've been through it all and I know."

Cause of Impure Blood

Your Druggist Has The Best Remedy

It has been truly said that the seat of most disease is in the blood; and poor, thin, devitalized blood may be caused by a weakness of the digestive organs, an accumulation of waste matter in the system, an inactive liver or lack of exercise.

Whatever the cause the best remedy known is Vinol, the cod liver and iron strength-creator, blood, and body-builder.

Vinol is not a patent medicine as all its ingredients are named on every package and it contains just the elements needed to enrich the blood enabling it to carry strength and vitality to every part of the body. Your druggist sells it, therefore accept no substitute.

Reduced Round-Trip Fares to CALIFORNIA.
For full information, sailings, etc., see
PACIFIC STEAMSHIP COMPANY
H. P. RITHET & CO., Agents, 1117 Wharf Street. Phone No. 4.

Day Steamer to Seattle
THE
SS. SOLDUC

Leaves C. P. R. Wharf daily except Sunday at 10.30 a. m., for Port Angeles, Dungeness, Port Williams, Port Townsend and Seattle, arriving Seattle 7.15 p. m. Returning, leaves Seattle daily except Saturday at midnight, arriving Victoria 9.00 a. m. Secure information and tickets from
E. E. BLACKWOOD,
Agent, Puget Sound Navigation Co., 1234 Government St. Phone 7156.

UNION STEAMSHIP COMPANY of B. C., Limited.
Regular sailings from Vancouver to all East Coast and Mainland Points, Logging Camps and Canneries as far as Prince Rupert and Anyox.
For detailed information apply
GEO. McGREGOR, Agent,
Tel. 1925. No. 1 Belmont House

Investment Yield of 35% in Three Years Possible in Capitol.

Saturday Special!

"Classic" School Shoes

$3.85

Black and brown hi-cut laced boot for misses and boys; "Classic" quality material and workmanship; all sizes 11-2.

THE BOOTERY

1111 Government Street Phone 3344

Canada Can Do What Britain Has Done—

Make and Control Her Own Trade Routes with Canadian Ships.

Protected by the British Empire Navy, of which the Canadian Navy will be a unit.

It will be an honor to this country. And that contribution to All-British Sea Power in keeping with Canada's premier place within the Empire.

But we must develop Sea-Conscious Spirit

—In the People
—In the Government
—In the Schools

The Navy League of Canada

At the ROYAL
TO-NIGHT
Continuous 2-11 p. m.
Marshall Neilan presents

DOMINION
TO-DAY
WALLACE REID
in
"What's Your Hurry?"
Mack Sennett Comedy
Felix Cartoon Comedy

Princess Theatre
TO-NIGHT
MILDRED PAGE PLAYERS in
"THE BRAT"
Better Than the Picture
Prices: Evening 30c to $1.10; Matinee, 30c to 55c. Children, 15c
(Including War Tax)

DOMINION
ALL NEXT WEEK
Adolph Zukor presents
GEORGE FITZMAURICE PRODUCTION
"The Right to Love"
with Mae Murray and David Powell
A Paramount Picture

Another great beauty drama by the man who made "On With the Dance."
A tingling romance of all that human heart's experience. Beating with adventure suffused with the subtle lure of Turkish palace and perfumed boudoir.

Every Scene a Thrill or a Feast of Loveliness

Also
Harold Lloyd
In His Latest $100,000.00 Comedy
High and Dizzy

at the Theatre

VARIETY

Doris Keane is the most unexcited person in the world. Here she has been working all her life (and that has not been very long, for she still is under thirty) aiming at one thing—success, and now that she has obtained the enviable position of being America's greatest emotional actress on the stage and screen, and has played for nearly six years successively in Edward Sheldon's "Romance," recently picturized by the United Artists Corporation, which will be shown at the Variety Theatre again to-day. Confident that success would come, she worked away for several years in a more or less inconspicuous capacity on the stage, knowing that the time would come when she would see her name blazing in electric lights over many theatres. But now that the time has come, she sits quite calmly and her principal enthusiasm is that aroused by the coming success in the future. The added attraction at the Variety all this week is the great $1,000,000 animal film, "The Lost City."

AMUSEMENTS TO-DAY

Variety—"Romance."
Princess—"The Brat."
Royal Victoria—"Don't Ever Marry."
Dominion — "What's Your Hurry?"
Pantages—Vaudeville.
Romano — "Why Change Your Wife?"
Columbia—"The River's End."
The Criterion—Belmont House.

VARIETY
TO-DAY
DORIS KEANE
in
"ROMANCE"
Also THE LOST CITY
Wild Animal Picture called
"Circus of the Screen"

COLUMBIA
TO-DAY
MARSHALL NEILAN
Presents
"THE RIVER'S END"
Also ELMO LINCOLN in
"Elmo the Fearless"

ROMANO
TO-DAY
CECIL B. DE MILLE'S Production
"Why Change Your Wife"
Comedy. Weekly.

PANTAGES VAUDEVILLE
TO-DAY
"THE RISING GENERATION"
COOPER & RICARDO
Shows: 3-7-9 Other Big Acts

VARIETY
ALL NEXT WEEK
The Famous Drury Lane Melodrama
THE BEST OF LUCK
Featuring
KATHRYN ADAMS
and an All-Star Cast
Also the Great Animal Picture
"The Lost City"

$2,000 Bonus Will Last You Longer if You Eat at
G. W. V. A. Restaurant
FORT STREET
All White Help. Including Joe White

PRINCESS

To-night at the Princess Theatre the Mildred Page Players are presenting that justly popular play "The Brat." It is without doubt the best offering so far produced by this company. The entire cast appears to great advantage, and Miss Page is doing her best work since the opening at the Princess on May 31. The stage setting is beautiful and the lighting effects are dazzling.

The ladies of the Company are wearing some very stunning gowns as well as doing delightful work in this delightful play. The male members of the Company are all well cast and are showing themselves versatile indeed for the parts they appear in this week (as well as in many of the earlier productions) might almost have been written to suit each one individually.

The next production will be specially prepared and is a play which has comedy and pathos so subtly blended that it is hard to tell where one begins and the other ends. Irish humor which has been voted such a high place in the esteem of fun loving people the world over is found holding full sway in this delightful play "The Daughter of Mother Machree," which will begin Wednesday, Oct. 13, at the Princess Theatre.

ROYAL VICTORIA

The Royal Victoria Theatre will present again to-night the second of Marshall Neilan's splendid photoplays from his own studios "Don't Ever Marry." It is a comedy as all producers are always seeking, but which are seldom found. There is not a laugh in it dependent upon the grotesqueness of any character, but all the humor and comedy with which the picture abounds, come from the situations in which every day people find themselves through a combination of circumstances. "Don't Ever Marry" is a picture that should suit all tastes.

DOMINION

Plenty of thrills are promised in Wallace Reid's latest automobile romance, "What's Your Hurry?" which will occupy the screen at the Dominion Theatre to-day. The star is an auto driver and in several scenes in the picture is shown competing with professionls in a slashing race. Later he transfers his talents to motor trcuks in order to win the good graces of the father of the girl he loves. The sensational climax of the picture comes when Mr. Reid risks his life to drive a truck down a steep embankment and plug the breech in a big irrigation dam.

Pretty Lois Wilson plays opposite the star as leading woman and Clarence Burton and Charles Ogle are also in the cast.

PANTAGES

A company of ten children, all of them talented little entertainers, presents the stellar act of the Pantages bill this week, entitled "The Rising Generation," a spectacular and patriotic display which gives the youngsters an opportunity of showing their art as singers, dancers and comedians.

Cooper and Ricardo appear in a laughing farce, entitled "Gimme the Ring," which is full of amusing situations and clever dialogue. "The Golden Bird" is a canary that thrills to the accompaniment of the violin played by Miss Lorraine Evon, who also gives some selections of her own the act being one of the most remarkable in vaudeville. The warbler sings classical and popular music more sweetly than the most accomplished human whistler. There is some more snappy comedy in "Carrying On," an offering by Henshaw and Avery. The Rigdon Dancers are seen in a series of costumed dancings, and Wire and Walker do some daring performances on the slack rope and flying web. Another episode in the Pathe serial, "Trailed by Three" completes a programme of exceptional attractiveness.

ROMANO

Photoplay fans who recall the luxurious beauty of Gloria Swanson in "Male and Female," will hardly recognize her in the opening scenes of the new Cecil B. DeMille production, "Why Change Your Wife?" which will be the attraction at the Romano Theatre to-day and to-morrow. Miss Swanson has the role of a too wifely wife, who neglects her beauty for her home, wears unbecoming clothes and horn-rimmed spectacles, and can't keep her husband home nights. Later, however, after Friend Husband, played by Thomas Meighan, has wandered off with a designing siren, she realizes what has lost him and forthwith blossoms like a rose into the bewitching Gloria as we usually know her. "Why Change Your Wife?" is a striking story of young married life by William DeMille, produced by Cecil B. DeMille on a luxurious scale and against a background of rare beauty. It is a Paramount Artcraft picture.

CRITERION
CABARET
Admission Free

MRS. MAY COULD NOT WORK

Made Well and Strong by Lydia E. Pinkham's Vegetable Compound.

Columbia, Pa.—"I was very weak and run down and had dragging-down pains and pains in my back. I could not get around to do my work and had to sit down and rest often during the day. I saw Lydia E. Pinkham's Vegetable Compound advertised in the papers and read the testimonials, so I thought I would try it. Now I am healthier than ever was in my life, and can recommend it to any woman who suffers as I did."—Mrs. Elizabeth May, R.F.D. No. 1 Columbia, Pa.

The reason Lydia E. Pinkham's Vegetable Compound is so successful in overcoming woman's ills is because it contains the tonic, strengthening properties of good old fashioned roots and herbs which act on the female organism. Women from all parts of the country are continually testifying to its strengthening, curative influence, and the letters which we are constantly publishing from women in every section of this country prove beyond question the merit of this famous root and herb medicine.

"RIGHT TO LOVE" AT THE DOMINION NEXT WEEK

The photoplay attraction at the Dominion Theatre all next week will be "The Right to Love," produced by George Fitzmaurice, and featuring Mae Murray and David Powell. Ouida Bergere adapted the story from a popular French play. It is a Paramount picture.

Miss Murray has the role of an American girl who leads a wretched life with her husband, Sir Archibald Falkland, English director of the Ottoman Debt at Constantinople. In an effort to compromise his wife so he may marry another woman, Sir Archibald installs a Prince Stanislaus in his home. A Colonel Richard Loring, played by David Powell, arrives in time to rescue her from the Prince, though in the resulting mix-up Loring shoots Falkland dead. He is acquitted in the trial that follows, and he and Lady Falkland seek happiness together.

"The Right to Love" is declared to abound in beautiful scenes, most of them made in Florida. Besides Mae Murray and Mr. Powell, Alma Tell, Holmes E. Herbett, Macey Harlam and Frank Losee are also in the cast.

In addition to this splendid feature attraction, Harold Lloyd, the screen's greatest comedian, will be seen in his new comedy special, "High and Dizzy.' This is the first of a new series of Lloyd comedies, and is said to far outstrip his former successes. For real thrills and mirthful situations, "High and Dizzy" will be immensely enjoyed.

SOME MAN.

"Is your husband sensitive over his bald head top?"

"No; he's too sensible under it."—Boston Transcript.

Buy Capitol Bonds on the Partial Payment Plan.

DR. WHITE CONTINUES LECTURE COURSE

Second Address in Study of St. Matthew's Gospel

Dr. White, of the Moody Bible Institute, continued his lectures in the First Presbyterian Church last night. The body of the hall was full, and the audience overflowed into the galleries.

The subject of the lecture was "The Public Proclamation of Jesus Christ the King."

The Heavenly Kingdom.

"The kingdom is an earthly kingdom and the gospel of Matthew is the gospel of the kingdom—not the gospel of grace," said the speaker. "The throne of that kingdom is vacant to-day for the King has ascended into glory and the throne lies in ruins till He returns to occupy it.

"When Christ the king was here he said (Matthew 4,17), 'Repent for the kingdom is at hand,' and it was, but the leaders of the people rejected and crucified the king. There can be no kingdom without a King, hence the period between the ascension and return is a parenthesis in history so far as Israel is concerned. They were scattered after their king, left their earth, but when He returns they will be grafted in again.

The Church's Place.

"The kingdom is not the church. The church is for this age, during the parenthesis in Israel's history. The church age is a dispensation of grace and faith. The kingdom age is a dispensation of law and sight.

"When the crowds came around Christ in Galilee a crisis was created. It was there He gave His disciples the principles and laws which should govern the kingdom. These principles and laws are contained in the sermon on the Mount.

"There is no grace in the sermon on the Mount, it is pure law. The sermon on the Mount is of no use for the poor sinner who knows he is lost, be he Jew or Gentile, there is no salvation here. Jesus Christ lived the Sermon on the Mount for every sinner. Before the sinner can live the Sermon on the Mount his old nature must be taken from him, further Satan must be bound and that wont be till Christ comes.

The Sermon on the Mount.

Christian socialism takes the Sermon on the Mount as their manifesto. Christian socialism is a good theory but we have no people who can live up to the laws which make the theory possible. As a matter of fact the socialist quits when the purse begins to purge.

"The man of the world can't live according to the Sermon on the Mount. To do this he needs something to come into his life and the devil needs to be chained. An men can't say 'Our Father which art in Heaven,' 'Blessed are the pure in heart,' where are they? who to-day blesses them, who persecute them; who gives away his coat also when a man asks his cloak? The Lords Prayer has not everything in it which we need to-day. There is no grace for the poor sinner in the Lord's Prayer, it too is law. The believer has something far beyond the Lord's Prayer. He bases his prayer on the Blood and Righteousness of Jesus Christ."

Dr. White makes much use of his large chart in his lectures. This afternoon he lectured to students, and this evening to the general public.

Future Course.

His lectures up to the end of October are as follows. All on the gospel of Matthew—the gospel of the kingdom:

October 8—The Opposition and Rejection of Jesus Christ the King, chapters 11 and 12.

October 14 — The Condition of Jesus Christ's Kingdom During His Absence, chapter 13.

October 15—The Appeal of Jesus Christ the Rejected King to the People, Chapters 14,1 to 21,12.

October 21—Jesus Christ the King Manifesting His Authority, chapters 21,13 to 23,39.

October 22—Jesus Christ the King Coming Back in Power and Glory, chapters 24 and 25.

October 28—The Sacrifice of Jesus Christ the Son of Abraham, chapters 26 and 27.

October 29 — The resurrection of Jesus Christ the son of Abraham and David, chapter 28.

A Woman Is As Old As She Looks

No woman wants to look old. Many in their effort to look youthful resort to the "beauty doctor." Their mistake is that they visit the wrong department in the drug store.

Beauty depends upon health.

Worry, sleepless nights, headaches, pains, disorders and weaknesses of a distinctly feminine character in a short time bring the dull eye, the "crow's feet," the haggard look, drooping shoulders, and the faltering step.

To retain the appearance of youth you must retain health. Instead of lotions, powders and paints, ask your druggist for Dr. Pierce's Favorite Prescription.

This famous medicine strikes at the very root of these enemies of your youthful appearance. It makes you not only *look* younger but *feel* younger. It overcomes the weakness and builds you up.

Your druggist can supply you with liquid or tablets; or send ten one-cent stamps to Dr. Pierce's Invalids' Hotel and Surgical Institute, Buffalo, N. Y., and a trial pkg. of the tablets will be mailed to you. Dr. Pierce's Favorite Prescription has been in use 50 years.

This is what one woman says:

Burmis, Alta.—"I am glad to be able to recommend Dr. Pierce's Favorite Prescription as I certainly think it is a splendid medicine. I have been run down and sickly for nearly two years. I have lately taken two bottles of "Prescription" and found it a wonderful help."—Mrs. H. Wolstenholme.

Big Values for Saturday Shoppers

Morning shoppers get the first choice. Be at the Comox Market to-morrow—Saturday. It pays to shop here every day, but in particular on Saturdays.

Stalls 1 and 2 Are Meat Sections

And in the meat section you'll find butter also. Here's a big butter special for to-morrow—Saturday.

Delicious Creamery Butter will be offered at, per pound ... **65¢**

VEAL

Milk Fed Veal, Legs—To-morrow—Saturday. Per pound, **33¢**
Three to Four-Pound Roasts of Veal—Per pound ..... **35¢**
Breasts of Veal—Per pound ..... **25¢**
Stewing Veal—Per pound ..... **20¢**
Pickled Pig's Feet—2 pounds for..... **35¢**

Stalls 5 and 11 Are Vegetable Sections

And Vegetables Are Good, Wholesome Food—and Inexpensive

Potatoes—Ten pounds for ... **25¢**
Tomatoes—Twenty pounds, **$1.75**
Onions—Eight pounds for ... **25¢**
Brussels Sprouts—Two pounds, **35¢**
Cabbage—Seven pounds for .. **25¢**
Swede Turnips—Three pounds, **10¢**

FISH

Smoked Salmon—Per pound, **25¢**
Smoked Black Cod — Pound, **25¢**

Stall 7 Is the Bakery and Confectionery Department

Chicken Pies—Nice and fresh, and you'll find them delicious. Special Saturday prices from ..... **25¢**
Cocoanut Macaroons—Per dozen, only ..... **30¢**
Sultana Slab Cake—This is a lovely cake, and for to-morrow we offer it at, per pound, only ..... **50¢**

Stalls 8, 9 and 10 Are the Fruit Sections

And Fruit Is the Foodstuff That Guarantees Perfect Health

Watermelons—Regular $1.00 to $1.50. To-morrow—Saturday—each ..... **45¢**
Chocolates—Assorted, per pound to-morrow—Saturday..... **75¢**
Nut Bars—Assorted, to-morrow—Saturday—six for ..... **25¢**
Dates—Nice and fresh, to-morrow—Saturday—per pound ..... **20¢**

Note—We Carry Complete Lines of All Fruits—See Our Display To-morrow Don't Miss It

COMOX MARKET
Corner of Yates and Broad. All Cars Stop at the Door

HERE TO ATTEND OPENING OF ARTS COLLEGE TO-NIGHT

University Heads to Be Present at Formal Inauguration of Institution

President Klinck and Dean Coleman, of the University of British Columbia, are over from Vancouver to-day to be present at the formal opening of Victoria Arts College, to-night.

The opening ceremonies will take place in the auditorium of the High School, in which institution the college work is proceeding. A number of prominent educationalists will be present and will address the gathering. As the Arts College is conducted in affiliation with the university of British Columbia, President Klinck and Dean Coleman are particularly interested in its progress and, on this account, will speak. Unfortunately Hon. J. D. Maclean, Minister of Education, who was instrumental in having the college established, is unable to be present, but it is expected that S. J. Willis, Superintendent of Education, will represent the Education Department.

The gathering to-night will be under the auspices of the Victoria School Board, which directs the college. All Trustees will be present to see the Board's latest educational project under way.

All people interested in the college are invited to attend.

During the Winter the college plans to give a number of entertainments and lectures, the first of which will be held Friday evening, October 15. On that occasion Professor Sedgwick, of the University of British Columbia, will speak on the subject of education. Dr. Sedgwick has delivered many masterly lectures in Victoria and, as his forthcoming address is to be open to the public, it is expected that he will be heard by a large gathering.

KINGS AS TRADESMEN.

When Charles V. abdicated his throne and retired to the monastery of St. Juste, he amused himself by trying to learn watch-making, says Tit-Bits.

After some time, he remarked one day: "What an egregious fool must I have been to have squandered so much blood and treasure in an absurd attempt to make men think alike, when I cannot even make a few watches keep time together."

The tale seems singularly to the point, in view of the ex-Kaiser's reported attempt to master the art of the tailor, for it is unlikely that he will establish fame in that sphere.

Other princes have made or played with similar amusements. King Edward used to say that if he were dethroned he could still make a living as a cobbler. His brother, the Duke of Saxe-Coburg, aimed a little higher, for he could have obtained a position in a theatre orchestra among at least the second violins. Louis XVI., like Charles V., spent much time over the mysteries of watch-making.

Queen Victoria could have designed Christmas cards. Frederick, Prince of Wales, would have been in great request for cracker mottoes. George IV. would have been one of the greatest of milliners. Charles II. might have made a competence in a chemical laboratory, and Peter the Great in a carpenter's shop. Napoleon would have been an accomplished leader-writer of the "big drum" type. Frederick the Great an admirable stock-keeper to a penurious firm. Prince Henry of Prussia might have flourished as a commercial traveller and George III. as a farmer. James I. was another journalist—and so on.

Form These Good Habits

WHENEVER anyone in your family comes home chilled from exposure to cold and damp, let your mind instinctively think of the bottle of PERRY DAVIS PAINKILLER in the cupboard, and give, without delay, a teaspoonful dose in a cup of hot, sweetened water or milk. This prompt treatment with this reliable household medicine wards off the evil after-effects of a chill, such as Colds, Bronchitis, La Grippe, and Pneumonia.

Again, think of PAINKILLER if seized with an acute attack of Cramps and Colic in the stomach and bowels; generally accompanied with great pain, Diarrhoea and a feeling of collapse. Usually these attacks result from unwise eating, chill from sleeping uncovered during the late part of the summer, etc.

A teaspoonful dose or two of PAINKILLER then will earn your gratitude; and people who have once experienced the agony of such attacks and the relief afforded by PAINKILLER, seldom fail thereafter to keep always on hand a bottle of this reliable remedy.

Again, think of PAINKILLER whenever a child begins to develop a sore throat or Bronchial Cough. Wring out a flannel cloth in a cupful of hot water to which a teaspoonful of PAINKILLER has been added, wrap around the child's throat, and cover with another flannel to keep dry. (Do this at bed time). The warmth and drawing-power of the PAINKILLER soothes, induces sleep, and counteracts the inflammation. Many a mother has been spared a sleepless night for herself and her child by this simple, effective, home treatment.

PAINKILLER is also valuable as a liniment for Sprains, Bruises, Insect Bites, Stings, etc.

PERRY DAVIS PAINKILLER has been on the market for over seventy-five (75) years. It is used in nearly every country on the globe by thousands of families of every race for the purposes described above.

Every family and every traveller will do well to have always on hand a bottle of this reliable household medicinal preparation.

Regular size bottles..... $0.50
New large family size..... 1.00

Prepared only by DAVIS & LAWRENCE COMPANY
Manufacturing Chemists NEW YORK and MONTREAL

Charge Accounts Accepted
Clever New Dresses
and all so reasonably priced; dresses of serge, tricotine, satin, taffeta, Georgette, etc.; new styles including the accordion pleated. More new coats and suits have come in.
Famous Stores, Limited
Phone 4061. 1214 Government St.

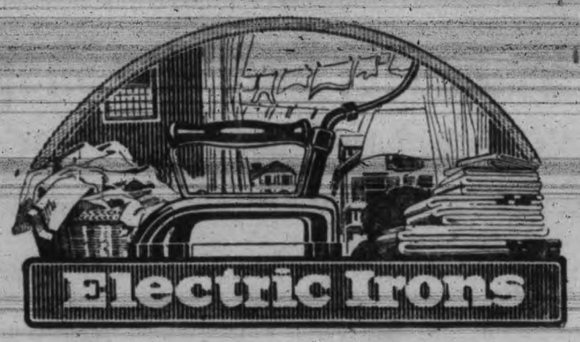

WESTINGHOUSE

ELECTRIC IRON WEEK SPECIAL PRICE $7.50

Week of October 4 to 9 (Inclusive)

PRICE ADVANCES TO $8 OCTOBER 11

Westinghouse Electric Irons are guaranteed for one year, are made in Canada and have all latest improvements.

Get One at Your Electrical Dealer

Canadian Westinghouse Co., Ltd.

CARTER ELECTRIC CO.

Agents for Westinghouse Household Appliances

615 View Street — Phone 120

DAVID SPENCER, LIMITED

Westinghouse Irons and Appliances, Hardware Dept.

WHITTALL ELECTRIC CO.

Westinghouse Irons and Appliances

1112½ Broad Street — Phone 2379

BOYDEN ELECTRIC CO.

Westinghouse Irons and Appliances

1126 Broad Street — Phone 916

GRANT ELECTRIC CO.

Westinghouse Irons and Appliances

1319 Broad Street — Phone 6612

HAWKINS & HAYWARD

Agents for Westinghouse Household Appliances

1103 and 1607 Douglas Street — Phone 2627 and 643

WESTINGHOUSE ELECTRIC IRONS

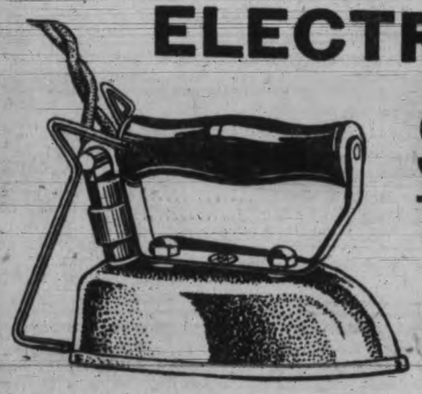

$7.50

GUARANTEED FOR ONE YEAR

Above price good only for week ending October 9. Price positively advances to $8.00 on October 11. Now is your chance to get a high-class Iron at a reduced rate. Phone or call at our showrooms for one immediately.

B.C. ELECTRIC Fort and Langley PHONE 123

PLAYER PIANOS NOW REACHED HIGH LEVEL OF PERFECTION

Robert A. Willis, of Willis Piano Co., Quebec, Tells of Development

On his thirteenth annual tour of inspection of Canadian agencies of the Willis Pianos, Robert A. Willis, vice-president of the firm reached town yesterday in time to attend the meeting of the directorate of the local Willis house under W. A. Willis, general manager here. The annual meeting of the directorate of the Willis Company commenced here yesterday and a very satisfactory report was rendered of the sales made in this city.

Talking on the question of competition to The Times, Mr. Willis stated that his organization had been considerably handicapped by virtue of the fact that labor troubles in the past years had crimped their production. By reason of this fact the Knabe and Chickering Piano Company, and the Willis Company of Canada, had been obliged to refuse extensive orders from the Old Country for their product. One order alone, in this class amounted to 5,000 player pianos, which was filled by their competitors in the United States.

Better Feeling Now.

As a result of wise administration, however, the labor troubles had been smoothed out now, and a better feeling exists between the employers and employed in the piano construction industry. This feeling of good will within the organization had done wonders for the Willis Company, stated the vice-president of that company, and as a direct result, the output this year would approximate 4,000 pianos and player pianos by the Canadian factory alone, which latter is situated at St. Therese, Quebec.

The modern tendency was towards a higher appreciation of true music, contended Mr. Willis, and this tendency was responsible for the engagement of better companies in the Dominion, witnessing the fact that the San Carlos Opera Company, Scotti, and others were booking return engagements in most of the prominent cities of the Dominion.

The player piano has been perfected to such a degree that it was rapidly becoming a distinct line of development of the piano industry, and was very popular with the older set of people, who had not learned to play in the halcyon days of their youth, but who might now enjoy the expression of the most perfect pianoforte artists by means of the reproducing player piano.

The reproducing player piano, explained Mr. Willis, did for the mechanical piano player what the same principal had accomplished for the gramophone, and now not only the rhythm of music, but exact tempo and expression of the individual artist was successfully reproduced.

Recitals in New York.

As proof of this, if any were needed he stated, the Metropolitan Opera Orchestra of New York was giving recitals at the Belmont Tatei in New York, where the works were immediately reproduced by the Chickering and Knabe player piano, with a degree of truth that made the comparison not only safe, but of high advertising value to the makers of those ingenious instruments. These "comparison reticals" were now established on a firm basis and doing a wealth of good in educating the public up to the wonders of the modern improvements made in the reproducing player piano, and other features of that class of instrumental manufacture.

Mr. Willis will return to the East to-morrow.

COLONEL RESISTS COST

Could Not Get Delivery of Furniture Shipped to Vancouver Without Paying Big Overcharge.

What sum Col. W. W. Foster should have been charged for the packing and shipping of his furniture when he moved from Victoria to Vancouver last April to take employment with Evans, Coleman & Evans, absorbed the attention of Judge Lampman in the County Court this morning, and is being continued this afternoon.

Mrs. Foster, called to the witness stand by W. C. Moresby, her attorney, testified that Col. Foster wrote her from Vancouver and asked her to prepare to move there and give up their Belmont Avenue home in Victoria. She called in Reginald Alex Meakin to advise her on shipping the furniture. Mr. Meakin brought F. W. Jeeves, of the Jeeves & Lamb Transfer, to the house.

Mrs. Foster testified that Mr. Jeeves, after looking over the furniture, agreed to pack it and ship it for not more than $70.

When the furniture arrived in Vancouver, however, the Independent Van & Storage Co. would deliver it only on the payment by Col. Foster of $129.85 for the Victoria shipping charges due Jeeves & Lamb and $50 freight. As she needed immediate possession, Col. Foster paid the charge under protest and placed the affair in the hands of his lawyers to recover the excess of $59.85 above what Mr. Jeeves agreed to do the work for.

Mr. Meakin and little Master Wm. Foster also gave evidence as to what they knew of the transaction between Mrs. Foster and Mr. Jeeves.

Mr. Jeeves was called to the witness box by his counsel, E. C. Tait, and swore that he never gave any price on the work to Mrs. Foster. He said he would charge her according to the time taken.

THE HIGHER UPS.

"That gentleman over there at the round table is much better served than I am. I shall complain to the manager. Where is he?"

"At the round table, sir."—London Opinion.

NOT SO FOND OF IT.

Mrs. Benham: "You used to say that I was the apple of your eye."

Benham: "Well, what of that?"

Mrs. Benham: "Nothing; except that you don't seem to care so much for fruit as you once did."

The Biggest Value in Popular Priced Tailored-to-Measure Suits and Overcoats in the British Empire.

If Value Counts Every Man In Canada Should Be Wearing Our Tailored-To-Measure Clothes

EVERY man in Canada who takes his dollars seriously will order his new clothes Tailored-to-Measure the English & Scotch Woollen Co. way, ever after the time he first takes an honest look at the fine durable, handsome woollens we are showing for Fall and Winter Wear.

Sometime your good judgment is going to insist that you look at our wonderful fabric values, in Suitings and Overcoatings, as well as at the finished garments on our delivery racks. Do it now, to-day! You will never regret it, and you will order your new clothes Tailored-to-Measure—you will save many dollars and get big value.

Suits and Overcoats Tailored-To-Your-Measure

You Pay No Tax At Our Prices

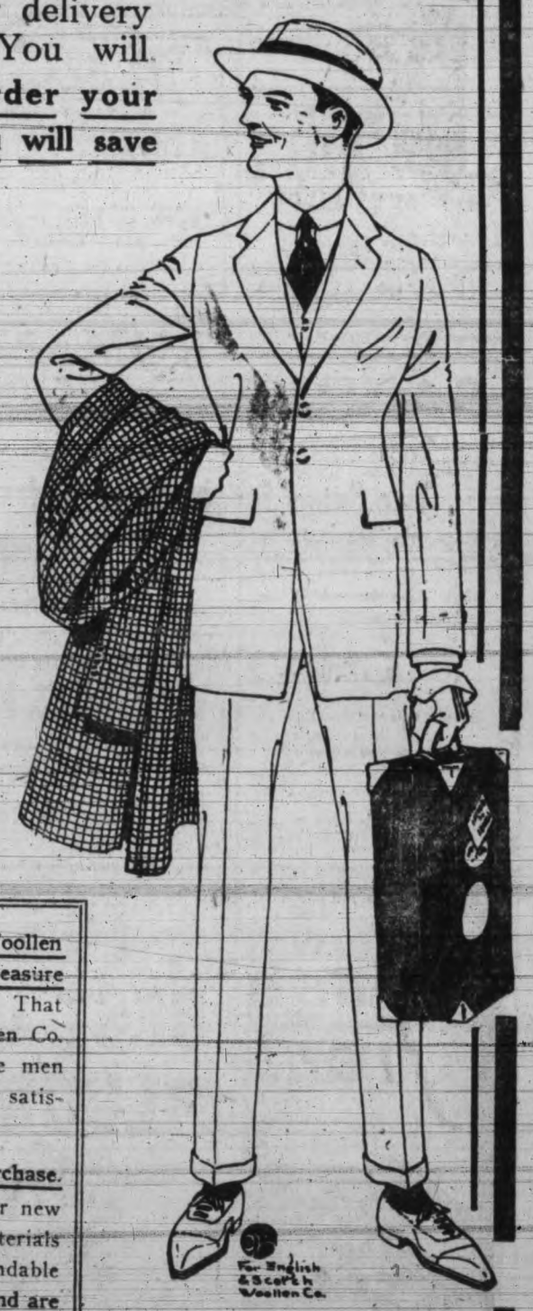

FOR nearly fifteen years the English & Scotch Woollen Co. have been noted for Tailoring Clothes to Measure that give men the most satisfaction for the least cost. That is the idea by which the English & Scotch Woollen Co. organization has been guided all along: To give men fabrics of such good quality at all times that lasting satisfaction is made certain.

Come in and see the new fabrics—no obligation to purchase. Though we will gladly take your measure for your new Fall and Winter Clothes from your selection of materials and make your garments by the most careful, dependable methods of tailoring. Our Prices are Standardized and are the same at any of our 32 Stores.

General Manager for Canada.

Trousers

We are showing exceptional values in odd trousers from special trouser lengths. Many of these cloths are shown in very limited quantities, and are exceptional values.

English & Scotch Woollen Co.

OF MONTREAL

The Big Montreal Tailors With the Big $20 Price—Stores From Coast to Coast

1317 GOVERNMENT STREET, VICTORIA

32 Quality Tailor Shops in Canada

Head Office and Bonded Warehouse, 851 St. Catherine Street East, Montreal

Ottawa, Toronto, Brantford, Sault Ste. Marie, Hamilton, Quebec, Three Rivers, Victoria, Stratford, Shawinigan Falls, Sherbrooke, Edmonton, St. Hyacinthe, Sydney, Calgary, St. John, Moncton, Fredericton, Regina, New Glasgow, Halifax, Amherst, Winnipeg, Charlottetown, Vancouver

Out-of-Town Men Write for Free Samples, Fashion Plates, Self-Measure Form and Tape Line. Address 851 St. Catherine St. East, Montreal

PARIS LONDON **VIVAUDOU** MONTREAL NEW YORK

MAVIS

After a strenuous game of tennis on the club grounds there is always that uncomfortable warm feeling. A cool shower and a generous sprinkle of Mavis Talc and—what a sense of comfort! That is why millions of users call Mavis Talc, IRRESISTIBLE!

Whether it be talc, cream, toilet water or rouge, Mavis products are always ready to give you comfort and enhance your beauty. Mavis products are for sale at all good druggists and toilet counters.

Irresistible!

SAVE MONEY

By Buying Your BOYS' CLOTHING Here

Two Snaps for the Week-End

Boys' Wool Mackinaw Coats
Sizes 24, 26 and 28 ..... $8.00

Boys' Blue Serge Reefers
$11.75 and $9.50

CHATTON'S

Between Government and Broad Sts. 617 Johnson St.

LITTLE DIGNITY CHASERS.

Meeting one's best girl after one has had one's two front teeth extracted at the dentists.

How About It.

A flippant correspondent inquires: "If politics makes one tired, can one rest up on its bunk?"

LETTERS

Letters addressed to the Editor and intended for publication must be short, and legibly written. The longer an article the shorter the chance of insertion. All communications must bear the name and address of the writer, but not for publication unless the owner wishes. The publication or rejection of articles is a matter entirely in the discretion of the Editor. No responsibility is assumed by the paper for MSS. submitted to the Editor.

WHY I SHALL VOTE FOR GOVERNMENTAL CONTROL.

To the Editor:—So much comment for and against prohibition is findnig its way to the press that I hesitate to take up my pen, but when the prohibitionist wilfully misleads many readers it is time every honestly convicted person takes a hand.

Prohibition as it stands to-day after three years of (we will presume honest) trial is a very dismal failure. Why? Evidently because the prohibition law cannot be enforced. People believe they are entitled to their glass of liquor. It is necessary to health in hundreds of cases and is prescribed by most of the doctors for all nervous invalids instead of drugs, which are far more detrimental in case a habit is established.

What has prohibition done? Instead of decent standard proof liquor being sold to the public a horrible concoction has been put on the market that bowls over those foolish enough to indulge in it. There is no known way whereby bootlegging and drink selling can be put a stop to—and if there is the prohibitionist has not taken that way in the three years he has had to make a mess of things. The prohibition law as it is now, or bone-dry as they intend to make it, will not prohibit as it would take every ablebodied man to watch every other ablebodied man, and in the end government employees (appointed by prohibitionists) would be spiriting liquor away and trafficking in it.

But government control, whereby a man can buy his liquor above board will prohibit intemperance. It will do away at once with the bootlegger and unlicensed seller of often overproof stuff; it will guarantee decent liquor and limit the age of the person who can buy it; it will do away with the utter unfairness that prevails at present whereby the rich can have and consume as much as they like but the poor must go dry, and if not dry must pay a heavy fine if found with liquor in a rooming house. Isn't he or she as much entitled to a drink as you or I? Because they live in one room should not ban people as criminals.

The prohibition advertisement says, "Vote against handing the keys of British Columbia to the brewers and distillers of Canada." Are the keys not much safer in their hands than in the hands of the bootlegger and gentleman of easy conscience?

One lady friend of mine who says she is voting for prohibition because she does not countenance liquor in any form, says it may take fifteen years to enforce the law, but she thinks it the right thing to do. That to me is one proof why government control of liquor should be given a trial. It could not be as bad as present conditions, and could be religiously enforced.

The prohibition advertisement goes on to say: "Where will the young men drink their liquor?" Just where they do now. To-day boys who never knew the taste of liquor before prohibition are drinking their liquor in bedrooms, sneaking up to them with their female friends and then coming loaded on to the bedroom floors. Did you ever see youths of eighteen walked at a ball to sober them up before prohibition came in? To-day if you drink from a man's bottle you haven't the faintest idea what you are going to swallow, and one short drink may lay you out, and often does. Wouln't decent government-controlled liquor be better than to get something (sometimes even home-made) that has gone overproof?

Does the prohibitionist imagine he is introducing something new into the province? No, it came in with prohibition and can only go out when we return to a sane dispensation of the liquor question. The abuse of liquor was mainly in the treating system across the bar. If we vote for government control we shall return to sanity and decency and a proper appreciation of the other fellow's rights, while we still leave ourselves a chance of the enforcement of law and order.

GEORGINA SEYMOUR KENT.

POLITICAL PARTIES AND PARTIZANSHIP.

To the Editor:—It has frequently occurred to me, and probably to the reader, that in the heat of political campaigns we forget the real purpose sought to be accomplished by party organization. In other words, we fail to differentiate between parties and partizanship; between the use of party as a means and the use of it as an end.

Parties organized to carry out some public policy believed to be in the public interest are patriotic, while parties organized or perpetuated for the sole purpose of keeping one set of men in office and another out of office are pernicious. To be patriotic the propaganda of the party must involve the good of all the people as distinguished from the good of the party itself; otherwise such organizations are not patriotic.

A party to be commendable and respectable must adopt as its basic principle the doctrine of the general good to the whole people. A moment's consideration will convince the intelligent reader that this proposition is unquestionably true.

The combination of any class of men, no matter how otherwise meritorious they may be, if to compel the public to grant them favors or benefits not common to others, is a combination to rob the public under the forms of law.

I am not inveighing against parties nor party organization. But these organizations must be based on some sane and patriotic governmental policy.

Let me illustrate: There are two theories as to tariff. One party seeks to have a low tariff so that foreign goods may be shipped into the country to the end that the price of such goods may be reduced and thus made cheaper to the consumer. The opposition party advocates a high tariff to the end that home industries may be encouraged. Each of these parties can advance some very good reasons for its creed. But both doctrines may be carried to an extreme. The low tariff party may declare in favor of absolute free trade, while the high tariff party may demand absolute prohibition of foreign imports, or what amounts to the same thing, the impositions of such a high import tax as to render the foreign manufacturer unable to meet the demand.

There are patriotic and intelligent voters on both sides of this question. But it is not so much the purpose of this article to discuss the use, as it is to discuss the abuse of party organization. The strict adherence of the voter to his party organization after he has become convinced that his party on a given matter is in the wrong, or his support of his party candidate with a full knowledge that such candidate is unworthy, are the great evils of party organization. The man of middle age who can boast that he never scratched the ticket shows about as much qualification for good citizenship as a jackass. He is first cousin to the man who declares that he will vote the straight ticket though he finds the name of a "yaller dog" on it!

Parties are good things in their place. So also fire and water are good elements, but neither should be allowed to get control—the former tends to destroy constitutional government—the latter two to destroy life and property.

The safest party to which the voter can allign himself is the party of his country, and the broadest and best platform upon which to stand is the enforcement of the law.

The first vote I ever gave in the United States was for Bell and Everett in 1860, and our platform consisted of but one sentence, "The Union, the Constitution and the Enforcement of the Law."

The sole purpose of the modern party platform is to catch votes. No one expects the successful party to carry out its pledges. A country owes its safety largely to the independent and the non-partizan voter.

A. A. FREEMAN.

AN EXCEPTION.

To the Editor:—I notice in your paper of October 7, headed (no grievance whatever) that the Oliver Government had been true to the cause of the returned soldier. I should like to ask you if you think they have been true in my case, which is not the only one of its kind. I was in the Government service when I joined up in 1916, and had been gazetted. I went away in 1916 and returned last October, I was taken back for a few months and then discharged in the middle of a month without any notice and for no fault, and a young man put in my place who only joined the home defence force (my own age is 60). I was discharged by a young man who never joined up at all and who was brought from Prince Rupert and a job made for him in the Lands Department.

P. L. SAUNDERS.
131 Menzies St., Victoria.

DOCTORS DIFFER.

To the Editor:—Let it go down in history that I, Tom Dooley, have accomplished the almost impossible by amusing a clergyman. I might retort and say that the average clergyman amuses me when it comes to discussing things mundane. Now I want to say that Dr. Hall's reputation as a surgeon (like the flowers that bloom in the Spring) has nothing to do with the case. I have known the doctor for thirty years; I know what an amount of good he has done for working men and their families (myself included), and whilst I know he is one of the foremost men in his profession, and one of the most generous and kind-hearted, on the question of Prohibition versus moderation, neither the doctor or any of the puritanical prohibitionists have failed to convince me; and until I am convinced that the present Prohibition Act has been of benefit I intend to go on. Let us take Mr. Spence's argument on Sun Life Insurance. What Mr. MacAuley, the President, says, carries no weight with any thinking person when he knows all the facts. Supposing I was a drunkard and wished to join the Sun Life. (I have had life insurance experience myself). An agent who gets his living out of the insurance business calls on me and persuades me to join. He gives me a form to fill in and at the same time asks me if I drink. Naturally, if I wish to be insured I will tell him I am a moderate drinker. I pass the doctor's examination (who usually gets a fee for the job); I am accepted, and I am immediately placed in the moderate drinker class and, of course, help to swell the mortality of the so-called moderate drinker. This is done to an alarming extent.

Now as to the arguments of the medical authority, Mr. Spence just quotes one medical man, who is little known to us (he might be a Prohibitionist) who says, "As a medical man and a surgeon I have seen in a practice extending over a great many years, so much damage to the human body from the use of alcohol that the few cases in which it does good has no appreciable weight in the balance." And then Mr. Spence says, "Perhaps this evidence is not proven to Tom." Well, as Mr. Spence has quoted one medical authority in support of Prohibition, I will quote a number of the most eminent men in Great Britain in favor of Moderation. From the "Lancet" in 1907: "In view of the statements frequently made as to the present medical opinion regarding alcohol and alcoholic beverages, we, the undersigned, think it is desirable to issue the following short statement on the subject—a statement which we believe represents the opinion of the leading clinical teachers, as well as of the great majority of medical practitioners. Recognizing that in prescribing alcohol the requirements of the individual must be the governing rule, we are convinced of the correctness of the opinion, so long and generally held, that in disease alcohol is a rapid and trustworthy restorative. In many cases it may be truly described as life preserving, owing to its power to sustain cardiac and nervous energy, while protecting the wasting nitrogenous tissues. As an article of diet we hold that the universal belief of civilized mankind that the moderate use of alcoholic beverages is for adults usually beneficial is amply justified. We deplore the evils arising from the abuse of alcoholic beverages. But it is obvious that there is nothing, however beneficial, which does not become by excess injurious."

"T. McCall Anderson, M. D., Regius, Professor of Medicine, Glasgow University.

"Alfred G. Bairs.

"William H. Bennet, K. C. V. O., F. R. C. S.

"James Crighton Browne.

"Dyce Duckworth, M. D., LL.D.

"Thomas R. Fraser, M. D., F. R. S.

"T. R. Glym.

"W. R. Gowers, M. D., F. R. S.

"W. H. Halliburton, M. D., LL.D., F. R. C. P., F. R. S., Professor of Physiology, King's College, London.

"Jonathan Hutchinson.

"Robert Hutchinson.

"Edmund Owen, M. D., F. R. C. S.

"H. Pye Smith.

"Fred T. Roberts, M. D., BSc., F. R. C. P.

"Edgcomb Venning, F. R. C. S."

This manifesto ought to be sufficient to convince the most bigoted Prohibitionist reformer if he is open to conviction.

TOM DOOLEY.

When you "know" you have a stomach it's time to suspect your liver. You need Beecham's Pills. A lazy liver and overworked kidneys allow food poisons to circulate in the blood and irritate the entire body.

BEECHAM'S PILLS

Largest Sale of Any Medicine in the World. Sold everywhere in Canada. In boxes, 25c., 50c.

© B & B 1920

Only for ladies who end corns

Dainty shoes are only for those who end corns.

The way is simple, quick and easy, and is sure. Millions of people employ it.

Apply Blue-jay, the liquid or the plaster. That touch will stop the pain.

Then wait a little and the corn will loosen and come out.

Then why does anybody suffer corns?

Just because they don't know. They pare corns and keep them. Or they pad them. Or they use a treatment harsh and ineffective.

Blue-jay is scientific. This world-famed laboratory created it.

Year after year, it is keeping millions entirely free from corns.

Perhaps half the corns that start are now ended by it.

Ask your druggist for Blue-jay. Learn tonight how much it means to you

B&B **Blue-jay** Plaster or Liquid
The Scientific Corn Ender

BAUER & BLACK, Limited Chicago Toronto New York
Makers of Sterile Surgical Dressings and Allied Products

coming to the *front!*

The genuine goodness of SNOW FLAKE Pastry Flour, OLYMPIC Pancake Flour and OLYMPIC Wheat Hearts has caused these products to win their way to the shelves of the food purveyors and discriminating housewives alike.

Light, flaky cakes and pastries denote the use of SNOW FLAKE Pastry Flour.

Fluffy, tender pancakes are easily and quickly made with OLYMPIC Pancake Flour.

Tempting, tasty and thoroughly satisfying, is breakfast porridge of OLYMPIC Wheat Hearts

F. G. Evans Co., Ltd.
Distributors
VANCOUVER, CANADA

Ford
Touring Car

NATURE'S loveliest beauty spots, her choicest hunting grounds are far removed from the railroads, away from the much-travelled highways. Only a car of light weight and unusual power can traverse bad roads and marshy lands in safety. The Ford surmounts all road difficulties and takes you where you want to go.

The Ford Touring car is equipped with every modern refinement—one-man top; sloping double ventilating windshield; demountable rims, tire carrier and leather door grips. The horn button is mounted on top of the steering column and the headlights are equipped with approved non-glare lens. Electric starting and lighting equipment is furnished if desired at a slight additional cost.

Ford Motor Company of Canada, Limited
Ford, Ontario

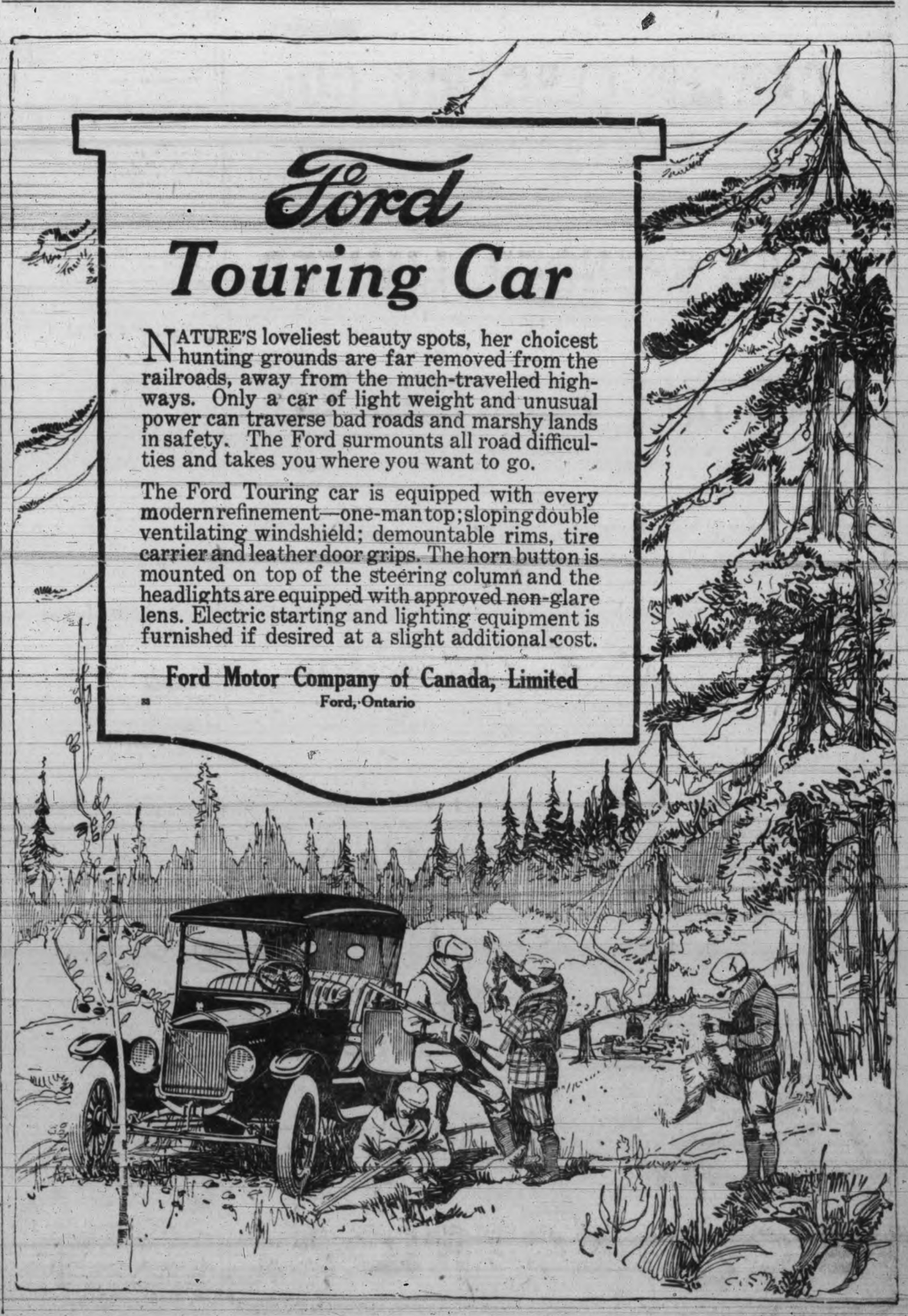

MUTT AND JEFF

It Still Looks Like a Long Hard Winter For Jeff.

(Copyright 1920. By H. C. Fisher. Trade Mark Reg. in Canada.)

Victoria Daily Times

Advertising Phone No. 1090

RATES FOR CLASSIFIED ADVERTISING

Situations Vacant, Situations Wanted, To Rent, Articles for Sale, Lost or Found, etc., 1½c. per word per insertion. Contract rates on application.

No advertisement for less than 25c. No advertisement charged for less than one dollar.

In computing the number of words in an advertisement, estimate groups of three or less figures as one word. Dollar marks and all abbreviations count as one word.

Advertisers who so desire may have replies addressed to a box at The Times Office and forwarded to their private address. A charge of 10c. is made for this service.

Birth Notices, $1.00 per insertion. Marriage, Death and Funeral Notices, $2.00 per insertion.

Births, Marriages and Deaths

BORN.

HEASLIP—To Mr. and Mrs. T. A. Heaslip, of 2744 Grahame Street, on Friday, Oct. 8, at St. Joseph's Hospital, a son. Both doing well.

MARRIED.

BURKITT-ATKINSON—At St. James Church, Oct. 6, William A. Theodore, son of the late Captain W. A. Burkitt, of London, Eng., and Mrs. Burkitt, Westholme, to Jean Mary Atkinson, only daughter of Mr. and Mrs. A. Cheetham, 566 St. Charles Street, Victoria.

DIED.

BOULDING—On the 7th inst., at the Royal Jubilee Hospital, Mrs. Edith, beloved wife of Mr. Charles W. Boulding, of 1704 Richmond Road, aged 54 years; born in Oakville, Ontario, and a resident of this city for the past two years. The deceased is survived by, besides her husband, one daughter and two sons, Miss Edith May and Charles Roy Boulding, of this city, and Howard Wesley, of Regina; also three sisters and two brothers, Mrs. M. C. Secord, Mrs. H. W. Hanson, Miss Jennie Parkin and Charles Parkin, all of Oakville, Ont., and Mr. Albert Parkin, of Vancouver, B. C.

The funeral will take place to-morrow afternoon, Oct. 9, at 2.30 o'clock, from the Sands Funeral Chapel. The Rev. Mr. Knott will officiate, and on the night's boat the remains will be forwarded to Oakville, Ont., where interment will take place in the family plot.

ORR—On October 5, 1920, at the residence of his son, 58 Sims Avenue, Saanich, B. C., David Orr, aged 67 years; born in Scotland.

The remains are reposing at the B. C. Funeral Chapel, 734 Broughton Street, whence the funeral will take place on Saturday at 3 p. m. Interment at Ross Bay Cemetery.

MONUMENTAL WORKS.

J. MORTIMER & SON—Stone and monumental works. 720 Courtney Street. Phone 3802. 50

PHILLIPS STONE WORKS—Monuments, copings, etc. Opp. Cemetery. Phone 4828. 47

STEWART MONUMENTAL WORKS, LTD. Office and yard, cor. May and Eberts Streets, near Cemetery. Phone 4817. 47

COMING EVENTS

DIGGONISMS:

"THERE is more action in an ounce of kitten than in a ton of elephant." Diggons printers, engravers and stationers, 1216 Government Street. "The Card Shop." Our Private Christmas Card Sample Books now ready for your inspection.

ANXIETY is the poison of human life. Wear glasses made by J. Rose and be free from eye anxieties. o8-50

BLANCHE BOYD—Studio, 316-317 Pemberton Bldg. Select ballroom dancing taught. Hours, 10.30 a.m. to 9 p.m. Phone 1482. o30-50

BUCKLE & NEILL, ANTI-COMBINE PRINTERS, THE "RELIABLE" PRESS. Phone 5693. 1014 Blanshard St. 50

DOUGLAS HOTEL CAFE. SPECIAL. LUNCH 50c. DINNER 75c. FIRST-CLASS Service. PERCY C. PAYNE, Caterer. 50

DON'T FORGET the Military Five Hundred every Friday in the A.O.F. Hall. 50

E. T. DAY, carpenter and joiner. Store and office fittings, special furniture; jobbing. Shop and office, 1003 Yates, cor Yates and Vancouver. Phone 6832. o23-50

FURNITURE VANS and dump trucks. The General Service Transport, Ltd., 1107 Langley Street. Phone 69. o11-50

MILITARY 500, Orange Hall, Saturday night. Special prize. Dance follows. o8-50

SPECIAL—Vinolio toilet soap, 40c. box of 3 cakes; sweet pea, cold cream, English lavender and Irii. At Fawcett's Drug Store. Phone 630. 50

S. O. E. DANCE in the K. of P. Hall every Friday evening at 8.30. Admission 50c. Everybody welcome. o25-50

COMING EVENTS
(Continued.)

SOCIAL HALL to rent a few nights a month; still vacant. Apply O. J. H. Lane, 719 Courtney Street. Phone 5241. 50

SPECIAL PRIZES at the whist drive Saturday night in Foresters' Hall in addition to the usual six given. Time 8.30. o9-50

TRY Lorraine system of dancing. Taught in Lorraine Academy. Phone 875. 50

TOLDING, TAILOR—Ladies' suits turned and remodelled. Phone 6070R. 33 Simcoe Street. 50

USUAL DANCE to-night, Caledonia Hall, View Street. Wallace's orchestra. o9-50

WIPER'S 5c. fruit squares, the best 5c. cake on the market. Westholme Block, Government Street. o9-50

WOMAN'S AUXILIARY to C. W. V. A. Regular business meeting Friday, Oct. 8, 7.30 p. m. Quarterly dues payable now. o8-50

HELP WANTED—MALE

ANOTHER 500 ex-soldiers and sailors still wanted to eat at the G. W. V. A., Fort Street. Bill Young still slinging through the wicket. o16-8

ATTENTION—There will be much rejoicing in prosperous Canada this Christmas. Greatest imaginable demand for our exclusive but not expensive private Christmas greeting cards. Representatives making tremendous profits. Five-dollar sample book free to workers. Bradley-Garretson, Limited, Brantford, Ontario. o14-8

CUPID'S DREAM—A "Hoe-Maid" Bordeaux ice cream creation. Try one at Stevenson's. o8-8

CASTINE DISTRIBUTORS, wanted at once in all B. C. territories. Good lucrative proposition to live wires. Write at once for agency proposition. Castine Co., Bridgeton, N. J., U. S. A. o8-8

SPROTT-SHAW INSTITUTE. Pemberton Building.

COURSES: Commercial, Stenography, Secretarial, Retail, Higher Accounting, Wireless Telegraphy, Civil Service, Collegiate (University Matric., Jr. and Sr.), Coaching for exams. of B. C. L. S., Law Society, Dental School and Society.

Phone 28 or Write for Particulars.

SPROTT-SHAW BUSINESS INSTITUTE.

EMPLOYMENT SERVICE OF CANADA.

Provincial Government Office, Cor. Langley and Broughton Streets.

PHONES: Woman's Branch 7125, Men's Branch 184.

WOMEN'S BRANCH.

WANTED.

Women to fill following positions:

RELIABLE GIRL, English preferred, to go to family in Eastern city, one child in family, fare paid and good wages. Cook-generals, in town, $30.00 to $35.00. Cook-general, in the country, 2 adults, $50.00. Housemaids, in town, $25.00 to $40.00.

WANTED—A position for Princess Christian Children's Trained Nurse. A position for Children's Nurse with ability in sewing.

MEN'S BRANCH.

6 BRIDGE CARPENTERS for P. G. E., 87½c. an hour, 9 hours a day; $1.25 for board. Take blankets.

10 LABORERS for Hardy Bay, Government road work, $4.50 a day; $1.25 for board. Fare advanced.

ENGINEERS taught for examinations. W. G. Winterburn, Central Bldg. 8

STORAGE, crating, packing and shipping. Hudson Bros., the furniture removers, 1178 Yates Street. Warehouse, 721 Courtney Street. Phone 2252. 8

25 YEARS on Vancouver Island—Stationary, Marine, Civil, Electrical, Mechanical, Gas and Auto Engineering, Navigation, Languages, Accounting, Art, Business Management, Foreign Trade. International Correspondence Schools, 1007 Government. Canadian, Ltd.

$20 AND UP made weekly by our agents, men and women, in spare time day and evenings, selling the best and largest selection of personal greeting Christmas cards at popular prices. Magnificent sample book free. No experience necessary. Does not interfere with regular work. A few agency appointments still open. Service guaranteed. Modern Art Company, manufacturers, 123 Richmond West, Toronto. o14-8

HELP WANTED—FEMALE

A CAPABLE GIRL, for general housework; must be able to cook. Phone 5106Y2. o9-9

"HOE-MAID" stands for purity sweets and French Bordeaux ice cream. You get them only at Stevenson's. o8-9

WANTED—Capable woman, good cook and general servant, for two people, small house. Apply Mrs. B. R. Ker, 539 Linden Ave. Appointment by phone, No. 33. o9-9

WANTED—Ledgerkeeper, must be accurate, neat worker and able to take off own balance; only experienced girls need apply. Secretary-Treasurer, Gordons, Ltd. o9-9

SITUATIONS WANTED MALE

BORDEAUX—An ice cream creation from Sunny France. You get it only at Stevenson's. o8-10

SITUATIONS WANTED FEMALE

MIDDLE-AGED Englishwoman, married, with boy, wants position as working housekeeper with bachelor or widower; references given and required. Answer Box 1830, Times. o11-11

ADVERTISE IN THE TIMES

AGENTS

MAKE $30 NEXT SATURDAY—Brand new proposition. Patented. Chemical auto windshield wiper—one rub over glass gives clear vision in rain, snow or fog—stays clear 24 hours. Can't blur. One man sold two thousand already. Write quick for details and exclusive territory. Auto Accessories Co., 609 Echo Drive, Ottawa, Ont.

AUTOMOBILES

AUTO RADIATOR AND METAL WORK expert. Hughes, 827 Yates St. Phone 7129. o22-31

AUTO BARGAINS.

A LATE MODEL FORD BULLET, $350. Ford touring, $300; Ford panel top delivery, $350; two Ford light deliveries, $375 and $250; Overland roadster, $350; racing car, powerful engine, $450; motorcycle, $50. Old cars taken in trade regardless of condition. Will accept $100 down and balance $25 per month.

MR. JUNKIE, 941 View Street. Phone 3336.

THE ATKINSON MOTOR CO., LTD.

OVERLAND, 5-seater, with self-starter and electric lights, tires in good condition, bumper. A fine, roomy car. $1,150

CHEVROLET, in fine running condition, with all tires sound $450

STUDEBAKER, 4-cylinder, 5-seater, real leather upholstery, tool box. Preat-o-lite, tires 30x3½. Would convert to an excellent runabout. Can be bought very cheap.

STUDEBAKER, 4 pass., 6 cyl., Club Roadster, 1918. Good tires, cords on rear wheels and spare. Run 8,000 miles. Price $2,050, or would trade for other car and cash.

TELEPHONE 2983. Corner Vancouver and Collinson

AUTO REPAIR SHOP—E. V. Williams, 730 View Street. Night phone, 4442X; day phone 223.

AUTOMOBILE REPAIRS—Save money on your repairs by having them done by private expert. Work guaranteed and no after trouble. Drop a line to P. O. Box 339 and I will call. o11-31

CHURCH GARAGE—Used car sale. Hupmobile, 1920; Studebaker, Fords, touring, runabout, delivery; Mitchell, Overland, Russell, Saxon, Dodges. Repairs, tops, motors, painting. Harry Taylor, 814 Courtney Street.

VERY EASY TERMS ARRANGED ON ANY CAR.

USED CAR BARGAINS.

$350—STUDEBAKER, in A1 running order.

$375—FORD, 5-seater; a bargain.

$485—FORD, 5-seater, late model, new tires.

$525—FORD, 5-seater, late model, good tires.

$550—CHEVROLET, 5-seater, late model; a real snap.

$850—CHEVROLET, 5-seater, as good as new.

$750—HUDSON, 5-seater; this is a bargain.

$1050—OVERLAND, model 90, 5-seater; this is a genuine bargain; very easy terms arranged. We will take your car in exchange.

$1350—McLAUGHLIN LIGHT "6," very little used.

Very easy terms arranged on any car.

We Are Exclusive Used Car Dealers.

MASTERS' MOTOR CO., LTD., Cor. Yates and Quadra Sts. Phone 972. Next Imperial Oil Station.

CYLINDERS re-bored and pistons fitted. All classes of machine work done. Thoburn Garage, 852 Esquimalt Road. Night phone 2801R. Day phone 2126. 31

MAGNETOS, 4-cylinder, Bosch type, D. U., $40; Comet, with governor, $10; also 1915 Overland car, in excellent condition, body newly painted, electric starter and lights, $960. Norman Hirst, 1339 Chapman Street, Fairfield. Phone 6439R. o11-31

OWNER leaving city, must sacrifice five-passenger Studebaker, newly painted and overhauled. What offers? Can be seen at 412 Alpha Street, corner Burnside Road. Phone 2836 or 5658R. o8-31

Phone 456. Res. Phone 1323.

G. CLARKSON, High-Class Auto Painter, Monograms. 516 Fort Street (Opp. B. C. Electric), Victoria, B. C. 31

Phone 594. 932 Johnson St.

LILLIE'S GARAGE. Repairs, Storage, Accessories, Gas and Oil.

AUTOMOBILES
(Continued.)

724 JOHNSON STREET AUTO SALESROOM 724

1919 OVERLAND touring, Model 90	$1250
1917 OVERLAND Touring	$975
1919 GRAY-DORT Special	$1250
1919 NASH, sports model	$1990
1920 CHEVROLET Touring	$975
1918 FORD Touring	$550
1917 CHEVROLET Touring	$695
1917 McLAUGHLIN Touring	$1000
1912 CADILLAC Touring	$595
1912 APPERSON Roadster	$525
1912 MAXWELL Roadster	$375
1912 STUDEBAKER Touring	$375
1912 FORD Touring	$375
1912 McLAUGHLIN Roadster	$435

All Guaranteed For 30 Days. Liberal Terms If Desired.

CARTIER BROS. 724 Johnson Street Phone 5237

NOTICE.

NEW TWO-TON TRAFFIC TRUCK, fitted with cab and windshield, to be sold at reduced price.

Trucks for Hire. General Delivery.

S. F. CLARK. 466 Bay Street. Phone 7197.

USED CAR BARGAINS.

1919 NASH 6—This car has been used but very little and runs and looks like new. A real bargain at ..$2,100

CHALMERS 6—Starter and lights; would make a fine family car, all good tires. A snap at $700

ROOMY ROADSTER—Starter and lights, all new tires. A real good buy at $600

HUDSON ROADSTER—1913 model. A snap at $450

FORD TOURING—1917 model, just overhauled. A snap at $450

HUP ROADSTER—1912 model. A good buy at $300

H. MOORE. Phone 1693. 847 Yates St.

REPAIRS.

THE MECHANICAL MOTOR WORKS. 1834-36 Oak Bay Avenue, Victoria, B. C.

25 YEARS continuous motor engineering experience is being devoted to the satisfaction of a large number of discriminating owner-drivers.

"Is You Are Particular, TRY US." Phone 5964. 31

REDUCED RATES to the East on household effects. Storage, shipping, removals. Phone 2268. 1176 Yates Street. Warehouse, 721 Courtney. 31

FOR SALE—Baby grand Chevrolet, good as new, $1,700. Phone 5157Y. o11-31

W. A. PITZER & SONS, 440 Dunedin St. Phone 5564Y. Every description of auto repairing. Work promptly done and guaranteed. Cars bought and sold. Large line of used cars stocked. 31

McMORRAN'S GARAGE. 727 Johnson Street. Phone 3977.

SPECIALS.

FORD, in A1 running order $350

OVERLAND, 5-passenger, looks like new and going strong $375

D46 McLAUGHLIN, a big snap $1050

1919 BRISCOE, as good as new; must be sold at this big sacrifice $850

1½-TON GARFORD, only been on the road short while $3000

AUTOS FOR HIRE

A GOOD reliable taxi. Day and night service. Phone 6625. 36

A COMFORTABLE, roomy car for hire, day or night. Tours, theatres, dances, etc. Mrs. Tom Charlesworth, late driver for the French Red Cross Society, France. Phone 7211. o30-30

DOMINION EXPRESS money orders are on sale in five thousand offices throughout Canada. 36

DOMINION EXPRESS money orders are on sale in five thousand offices throughout Canada. 36

DRIVE YOURSELF. Cars for Hire Without Drivers. Reasonable Rates. Constant Attention. 721 Johnson Street. Phone 6638. 26

PHONE 745—Cars for hire—Comrades Auto Stand, corner Yates and Douglas, in front of Hall's Drug Store. 36

7-PASSENGER HUDSON "6," day or night; shopping, $1.50 per hour; touring, $2.50 per hour. Special trips arranged. Phone 2284L. o14-47

AUTO SIMONIZING

CARS WASHED AND SIMONIZED. Cars Washed While You Wait. ISLAND SIMONIZING STATION, a32-836 Yates Street. W. H. HUGHES. PHONE 3415

AUTO REPAIRS

ACME AUTO REPAIR SHOP. Night Repairs for Trucks Our Specialty. 741 Flagard Street. Day Phone 512. Night Phone 2552R. 31

NORMAN HIRST, automobile expert. I will personally repair any electrical or mechanical trouble. Note new address, 1339 Chapman Street, Fairfield. Phone 6439R. o8-31

BICYCLES AND MOTOR CYCLES

EXCELSIOR, Henderson and Cleveland motorcycles. Agents. Motorcycle, Bicycle & Supply Store, 852-854 Yates St. 33

HOT WATER BOTTLES repaired, baby carriage tires put on. At 766 Johnson Street. Phone 462. Ruffle, The Cycle Man.

THE VICTORY CYCLE WORKS—Bicycle repairs our specialty. Work guaranteed. 581 Johnson St. Phone 725. 33

THE "HUB" CYCLE STORE, 1312 Douglas Street, for cycle repairs. Prop., W. W. Harker. Phone 5328. 33

TWIN Indian motorcycle for sale. Phone 5075R. o8-32

FOR SALE—LOTS

EXTRA SPECIAL LOT SNAP—Extra choice building location, Dallas Road, adjoining Linden Avenue, 58x104; assessed at $1,750, $600; lot 24, Hamley Street, Fairfield, 50x135, assessed at $1,250, price $775; lot 73, Grant Street, between Stanley and Belmont, 50x135, very choice site, assessed at $950, price $450; lot 23, Carlin Street, 40x120, price $150. The above lots are clear title with light taxes and all taxes paid to end of 1920. Terms to purchaser. T. P. McConnell, 230 Pemberton Bldg. o8-49

ROOM AND BOARD

A BEAUTIFUL HOME, best section city, good English cooking, all home comforts and privileges; rates reasonable. Tel. 4011. Glencoe Lodge, 1075 Verrinder Ave. n24-24

BRIGHT, comfortable rooms, with board, in James Bay, open fireplace and furnace; rates moderate. Phone 3359X. o19-24

COMFORTABLE, furnished room, breakfast and dinner if desired, near park and sea; reasonable. Phone 4518R. o16-24

EXCHANGE

5-PASSENGER CAR, value $550, for city lot. Apply Box 1820, Times. o14-42

'Phone Your Classified Ads

For the convenience of classified advertisers The Times has inaugurated a new system in this department. In future, all transient classified advertisements will be absolutely on a cash-in-advance basis, but all those advertisers who cannot conveniently come to The Times office may phone in their ads, and The Times Want Ad Boy will immediately call for the money. This will avoid book-keeping charges, and at the same time place every advertiser within easy reach of The Times office.

PHONE 1090

ROOMS WANTED

WORKMEN'S ROOMS, $2 per week. Olive Rooms, Cormorant Street, opposite City Hall. 36-13

WANTED TO BUY—HOUSES

WANTED—To buy, four, five or six-room bungalow; Willows preferred, but not essential. R. P. Punnett & Co., 308 Pemberton Block. Phone 3206. 54

WANTED—PROPERTY

WANTED—Small chicken ranch, well equipped and showing good profit. Write full particulars first letter. H. O. Keesey, Gilby, Alberta o11-49

UNFURNISHED SUITES

GROUND FLOOR to let, unfurnished, fully modern, one bedroom, kitchen, 2 living rooms. Phone 2934Y. o8-17

3-ROOMED APARTMENT, $16 per month. Lee & Fraser, 1222 Broad Street. o8-17

FURNISHED SUITES

COMFORTABLY furnished front apartment; adults only. 1176 Yates. 14

FINELY furnished steam heated rooms, hot and cold water and telephone in all rooms, $3 up; also suites with private bath. King Edward Hotel, under new management. 38-14

FURNISHED apartments, kitchen, bedroom, sitting room, $20, including light. 2014 Fernwood Road. o11-14

FURNISHED ROOMS

ST. HELENS, 828 Courtney. Housekeeping rooms, single or en suite, everything found, water always hot. Phone 4364L. n8-15

WORKMEN'S ROOMS, $2 per week. Olive Rooms, Cormorant Street, opposite City Hall. o10-15

UNFURNISHED ROOMS

FOUR unfurnished rooms to let in Willows district. Phone 3738LI. o11-20

HOUSEKEEPING ROOMS

DELHI HOTEL, 617 Yates Street. Under new management. Cleaned and decorated throughout. Bedrooms and light housekeeping suites. Moderate terms. S. Shelton, proprietor. 47

FRONT housekeeping room. Phone 1257R. o10-42

LOST AND FOUND

ANXIETY is the poison of human life. Wear glasses made by J. Rose and be free from eye anxieties. o8-37

BABY BUGGIES repaired and re-tired at Wilson's Repair Shop, 612 Cormorant. 37

BORDEAUX—The popular ice cream with folks who "know." You get it only at Stevenson's. o8-37

FOUND—A sum of money. Apply Handley's Stall, Public Market. o8-37

LOST—A young black Persian cat, from 1716 Duchess Street. Phone 2934Y. o11-37

LOST—Small brown purse containing $3 and small change, on Johnson Street. Finder please return to 1109 Johnson Street, or phone 6845. o8-37

LOST—Set of plumber's tools in brown leather roll. Phone 4763, or return to Ashton's, Ltd., Bay Street, and receive reward. o8-37

LOST—Pomeranian puppy, answering to name of "Fluff." Finder please phone 5893L. o8-37

LOST—Rainproof cape, near Johnson St. bridge. Apply 2718 Scott St. Phone 5387Y. o8-37

WESTMORLAND TEA CAKES, 5c.; scones, 5c.; currant buns, 5c.; Madeira cakes, 35c.; Genoa cakes, 35c. Greatest value in city. Wiper's, Government Street, Westholme Block. o9-37

BUSINESS CHANCES

FOR SALE—Best located confectionery store in city. Price and particulars apply Box 1830, Times. o9-33

OPPORTUNITY for young man with some capital to secure active interest in established Logging Company. Apply Box 1744, Times. o9-35

LIVESTOCK AND POULTRY

A FINE LOT of milk fed dressed broilers and chickens, rabbits, etc.; also March and April hatched pullets, for sale at the Public Market on Saturday. Seaview Poultry Farm; Stalls 67 and 68. o8-28

AIREDALE PUPS for sale, cheap; good pedigree; registered parents. F. Stephen, Tod Inlet. o11-28

BEST PRICES paid for poultry. Seaview Poultry Farm, 422 Dallas Road. Phone 6368. o16-29

FOR SALE—Pomeranian puppies (chocolates), pedigree. Wilson, 504 Oswego Street, James Bay. o11-28

MARCH and April hatched pullets, Rhode Island Reds and Plymouth Rocks; also wire netting and plant case; cheap. 216 Michigan St. Tel. 7217L. o8-28

WANTED—Small dog, terrier preferred. Box 1752, Times. o16-28

16 LIGHT BRAHMAS, age 6 months, for sale, $30. Phone 2294X. o9-28

WANTED MISCELLANEOUS

Yes, There's a Reason

PHONE 2682 Mrs. Wardale

The name with a reputation, who will call and buy anything. Ladies', gents' and children's clothing, bedding, etc. Or call at 753 Fort Street.

Once tried always convinced.

BUY our spiced pickling vinegar (Camosun Brand). It's always satisfactory. Ask your grocer. Phone 562. 13

WANTED—MISCELLANEOUS
(Continued.)

DON'T HESITATE—Phone 3498 if you have any furniture for sale. Our representative will call and offer current prices for same. Island Exchange, 747 Fort Street. 13

HOUSEHOLD NECESSITIES. 542 VIEW ST. PHONE 5702. BUY OR SELL ANYTHING FROM A TEACUP TO A PIANO. WE HAVE WHAT YOU WANT. YOU HAVE WHAT WE WANT. 13

MRS. CARTER pays best prices for good carpets. Phone 5295. o8-13

New Method Cleaners

642½ Yates Street, Over White Lunch. Pressing and Repairing Well Done. Phone 295.

OLD clothes, furniture, rags, paper, rubber, iron and sacks; highest prices paid; realize your trash hinto cash. Phone 4066. After 6 Phone 6941R. 13

RANGES, stoves, heaters. Spot cash. Jack's Stove Store, 702 Yates St. o26-13

WE ARE ALWAYS PLEASED to give you A CASH OFFER FOR YOUR DISCARDED CLOTHES.

SHAW & CO., 725 Fort Street. Phone 461.

WANTED—Old bicycles and parts in any condition. Victory Wreckage Cycle Works, Phone 735, 581 Johnson Street. Will call at any address. 13

WE BUY cast-off clothing, furniture, jewelry, stoves, tools, everything. Fenton, 541 Johnson St. Phone 2215. 13

WANTED—Old gold, silver, platinum, diamonds and jewellery of every description. Highest prices paid. Cash on the spot. 1415 Gov't St. Phone 1747. 13

WANTED—Shotgun, 12-gauge preferred. Box 1752, Times. o16-13

MISCELLANEOUS

Southall—The Stove King

822 Fort Street.

Big stock of new and used ranges of the leading makers to choose from. We take your old stove in trade, make coils to fit any range, move and connect ranges. If it's to do with a range see us. It's to your advantage. "Southall's stoves satisfy." Phone 4239.

TOWERS' WATERPROOF OIL CLOTHING. VICTORIA TENT FACTORY. 618 Pandora Ave. Phone 1191

PERSONAL

FOR SALE—Reasonable, return ticket to Detroit, Michigan. Telephone quick, 5238Y. o8-35

RENNIESERVICE for the best repairs. For sale, 3 Ford radiators, 1 Chevrolet radiator, 1 Evinrude motor, Gramm truck parts; 2 trucks for sale for logging or cordwood; 15 motorcycles; many others. Rennie is the fellow to see. 1711 Cook St. Phone 4848. 35

SKELLAND MATERNITY HOME, 330 Yates Street. Terms reasonable. 28

VOCALIST and instrumentalist would like to meet banjo or mandolin player. Phone 3632L. o8-35

FOR SALE MISCELLANEOUS

MILLWOOD AND KINDLING.

Prices Delivered Within City Limits:
Millwood, per cord $5.00
Kindling, per cord $5.75
Blocks, per cord $7.00
Phone 5008.
Send Cash in With Order and Save 25c. Per Cord.

CAMERON LUMBER CO.

SIDNEY WOOD YARD. MILLWOOD, BLOCKS, KINDLING, FOUR-FOOT SLABS. Happy Valley Millwood, seasoned. No salt water. Good as fir cordwood. Phone 5876L for prices. F. T. TAPSCOTT. 13

JOHN BARTHOLOMEW & SONS. "Select Furniture Stores, 716 and 1119 Fort Street. We have several good pianos selling at half-price and guaranteed. Best selected stock of good class furniture in the city. Best prices paid for good general and antique furniture. We sell on easy terms. Phones 2372 and 1611.

ALL black soil and manure. Phone 168, or apply 1846 King's Road. 13

ANXIETY is the poison of human life. Wear glasses made by J. Rose and be free from eye anxieties. o8-13

A CAP that was formerly priced at $2.50 or $3 can now be bought for $1.75. Frost & Frost, Westholme Block, Government Street.

GOOD HOME BARGAINS.

OAK BAY—On St. Patrick Street, 7-room, modern dwelling, with furnace and basement. Good size lot and a desirable location, handy to car. Price only $4,200, terms.

OAK BAY—8-room, modern dwelling, in one of the best parts of Oak Bay. House is nicely laid out and has a splendid basement with cement floor. Lot is 88x119. Mortgagee says the property must be sold and has put the price at only $6,500. Very reasonable terms.

FERNWOOD ROAD—Nicely situated on the hill, 7-room, modern dwelling with furnace and basement. Lot 50x150. Commands a charming view. Taxes very reasonable. Local improvement tax has been paid in full. Only $6,000. Good terms.

GOOD ACREAGE BARGAINS.

SALT SPRING ISLAND—160 acres, close to Beaver Point, on the main road between that Point and Fulford Harbor. There is a small house of 3 rooms, barn and poultry houses. From 3 to 4 acres of the land are under cultivation and about 50 acres is excellent land and could be easily put under cultivation. Balance is sheep run with some good timber. Price for the whole only $2,500. Terms can be arranged.

MT. TOLMIE—2½ acres, with 8-room house and water laid on. All good soil, orchard, etc. Electric light and telephone pass the door. Within five minutes' walk of car terminus. Price $5,500. Suitable terms.

CEDAR HILL ROAD—12 acres, about 3 miles from the city. Nearly all under cultivation. Excellent 6-room bungalow with water laid on and a new modern barn. There are poultry houses. An ideal home for a prairie man. Price only $15,000; third cash, balance arranged.

B. C. LAND & INVESTMENT AGENCY, LIMITED. Established 1862. 922 Government St. Phone 124.

Times Special Tuition Ads.

EDUCATIONAL

CRANLEIGH HOUSE—School for Boys. C. V. Milton, 949 Fowl Bay Road. Phone 4466. 41

PRIVATE TUITION in Public and High School subjects. 616 Sayward Bldg. o11-41

SEPTON COLLEGE, School for Girls, 1140 Fort Street, Victoria, B. C. Miss E. F. Roberts, L. L. A. (St. Andrew's), principal. Phone 5002L. o28-41

UPPINGHAM HOUSE, School for Girls, Prep. for boys. Preparation for High School and Matriculation. 1543 York Place. Phone 1641Y. o28-41

DANCING

T. T. MECREDY—Studio of dancing, Room 15, 1216 Broad St. Call or phone 6259 for appointments, 10 a.m. to 10 p.m. o29-41

MUSIC

B. C. ACADEMY OF MUSIC, Hibben-Bone Bldg. Vocal, Mr. R. Thomas Steele, principal (teacher of Mrs. McDonald Fahey), Miss Kate McGregor, Miss Nellie Lugrin; piano, Mrs. H. P. White; guitar, Miss Lugrin. o30-41

THE CARLIN STUDIO OF MUSIC. MRS. MAE F. CARLIN, 1421 Richardson Street.

VIOLIN, Piano and Vocal Lessons given. Former violin teacher for St. Anne's Academy and five-year pupil of Benedict Bantly. Studio open evenings only 7 to 10 o'clock. Phone 6952.

COLUMBIA SCHOOL OF MUSIC, 1706 Broad St., cor. Fort and Broad, offers a complete and broad musical education. Courses leading to certificate and diploma in piano and violin. Voice training, Italian method. Pupils' monthly recitals. Principal, Mrs. Burdon-Murphy, A.C.V., M.R.I.A. Phone 5050R. 41

DOMINION Academy of Music, cor. Fort and Cook. Madame Webb, M.I.S.M., 826 R.A.M. successes (84 this Summer, including advanced honors). Phone 1921. o29-41

MANDOLIN, banjo, guitar and piano lessons. Mrs. H. Attfield, pupil of Signor Maggano, musical instructor to Court of Italy, 129 Simcoe Street. 43

VIOLIN or piano pupils received by Gladys Shrapnel, graduate Conservatoire Royale, Brussels. Many years pupil of world-famous Caesar Thomson. Phone 3521R. o14-47

VIOLINIST—Miss Nora Atkinson has vacancies for pupils. Telephone 2837L. 47

SHORTHAND AND STENOGRAPHY

SHORTHAND SCHOOL, 1011 Government Street. Shorthand, typewriting, bookkeeping thoroughly taught. E. A. Macmillan, principal. Phone 274. 47

TO LET—MISCELLANEOUS

OFFICES TO LET. HAMLEY BLDG., Broughton and Government Streets. SWINERTON & MUSGRAVE, Winch Bldg., 640 Fort St. 14

BOATS

FOR SALE—30-foot cabin boat, 10 h. p. Yale engine; price $650. Causeway Boathouse. Phone 3446. 40

WANTED—Use of launch, about 50 ft., for four months, in return for upkeep and safe mooring. Phone 6185Q. o11-40

City, Suburban and Country Real Estate—Houses, Lots and Acreage for Sale and Wanted

$2850—GORGE (highest part), 5 rooms, including conservatory, with good basement; large living room, with open fireplace, beam ceiling, etc. 2 bedrooms, bath and toilet separate; large Dutch kitchen; large lot; terms. Note: Furniture can be purchased if desired.

$3500—THE BEST LITTLE 6-ROOM BUNGALOW in Victoria, complete with HOT WATER HEATING, fireplace, 3 bedrooms, fine living room, dining room and kitchen, good basement, close to car, school and beach. Terms.

$4200—OAK BAY, 7 rooms, modern, home in good repair, situated in one of the finest locations in this desirable district. Splendid view of water and close to golf links, car and school; large lot with lane. Terms.

$5000—FAIRFIELD—A real good home of 8 rooms, complete with 2 living rooms, large dining room and kitchen, 4 bedrooms (2 up and 2 downstairs), bathroom downstairs; basement with furnace, laundry tubs, etc.; large lot; very low taxes; close to park and only 12 minutes' walk from P.O. Terms.

COUNTRY HOME, 5½ acres and 6-room modern and well-built bungalow, complete with bath, etc., water piped into house; hall and living room panelled with cedar, 2 open fireplaces, etc.; good water system; land all cleared, some fruit trees. Property is close to city and train station. Price $6,300, terms easy.

CORY & POWER.
Real Estate and Insurance.
1214 Douglas St.
Two Phones, 1466 and 6524.

GORDON HEAD.

5 ACRES of choice waterfront property, with frontage on beautiful beach. This would make an excellent site for a suburban home and the land is very well adapted for strawberries and small fruits. Price, on terms, $1,200 per acre.

GORDON HEAD.

4 ACRES of very choice land, one of the most productive pieces in this district. It is well drained and there is an ideal site for home with distant view of Cordova Bay. Price, on terms, $1,000 per acre.

SOUTH SAANICH.

FRUIT FARM of 5½ acres on paved road, nearly all in orchard, best varieties of fruit trees (in full bearing), also number of small fruits. Price $7,750.

PARTLY furnished house for rent, $20 per month.

A. W. JONES, LTD.
Established 1883.
Phone 198. 1002 Broad Street.

SUBURBAN HOMES.

$7000—A MODERN BUNGALOW, built only two years, with panelled walls, large granite fireplace, bathroom with white enamel woodwork and expensive fixtures, two fine bedrooms and an attractive kitchen with all labor-saving devices and with white enamelled sink and drain table; a large veranda at the front from which you can look for miles. ALL THIS ON 5 ACRES WITH ELECTRIC LIGHT, CITY WATER, SEPTIC TANK AND SEVEN MINUTES' WALK TO THE CAR. This deserves your special attention both for price and attractiveness. Terms arranged.

$4500—NUMBER 2731 FERNWOOD ROAD, containing hall with panelled walls, living room and dining room with panelled walls, beam ceiling, built-in buffet and fireplace, roomy pantry to a kitchen with built-in features, one bedroom and bathroom on the first floor and four bedrooms upstairs; full size cement basement with concrete foundation, and furnace; lot 50x129, good garden and oak trees; low taxes. Terms, $2,000 cash, balance on mortgage. TO BE SEEN BY APPOINTMENT ONLY.

$4000—LINDEN AVENUE. A modern 6-room house, with nice design and finish inside and out. The rooms consist of hall, living room and dining room each with fireplace and having nice electrical fixtures and attractive walls, kitchen, pantry, bathroom and three bedrooms, two of which have fireplaces. This is the cheapest house in Fairfield and can be bought for $800 cash and you to make an offer on the balance.

$3900—PRIOR STREET, on the top of the hill. Fine high situation, one of the healthiest in the city, and with a magnificent view. The house is in tip-top shape throughout not requiring one cent for renovating. Six fine rooms with two verandas, small conservatory, sleeping porch, full size dry basement and a lot 53x135 ft., in perfect condition, with beautiful lawn, shade trees, flower beds, vegetable garden and fruit trees. Terms to be arranged.

STRICKLAND, SWAIN & PATRICK,
Insurance, Real Estate,
1210 Douglas Street. Phone 5497.

HOMES OUR SPECIALTY.

IF YOU are looking for a sacrifice in Oak Bay district, we can assure you that this is the best 7-room house that has been offered for sale for years. Description as follows: Reception hall, nicely panelled; living room with open fireplace, sliding doors to dining room, handsomely panelled; very large kitchen and pantry, beautifully finished in white enamel; 3 bedrooms downstairs and 2 upstairs, all with large closets and finished in white enamel; separate bath and toilet; cement basement with laundry tubs; office and carpenter's shop; large lot, all in garden and lawn. Price, exclusively by us, $4,000.

A. T. ABBEY, CITY BROKERAGE,
606 Union Bank Bldg. Phone 815.

P. R. BROWN,
Real Estate, Financial, Fire and Automobile Insurance Agent,
1112 Broad Street. Phone 1076.

$4200—FIVE AND A HALF ACRES, all cleared, high state of cultivation, soil of the best black loam. Four-roomed bungalow and city water. This property is situated three miles from town and it is a genuine snap at the price. If you are looking for some acreage to work while still employed in town this property will appeal to you. Terms.

$5500—SAANICH. Five and a fraction acres of all good land and under cultivation, situated ten minutes' walk from B. C. Electric. There are two acres in full bearing orchard, two acres planted in small fruits, half acre is assorted large fruits just planted; two new chicken houses and runs. Three roomed bungalow, good water supply. Price to include quantity of chickens, tools, etc. Terms.

$8000—ELEVEN AND A HALF ACRES, situated on high ground, all cleared and under cultivation. There are 250 large assorted fruits and a quantity of blackberries, gooseberries, currants, etc. Five-roomed bungalow, city water laid on, good barn, chicken-houses and hog pens. This would make a good revenue producer. Close to store, school, post office and transportation. Reasonable terms can be arranged.

$2000—TWO AND A HALF ACRES, immediately off a paved road and within three miles of town. This property is all under cultivation, and there is ready to plant out large quantity of small fruits. Terms.

FOURTEEN AND A HALF ACRES—Splendid country home, with unobstructed view of the sea and mountains, all cleared and under cultivation excepting three acres which is in bush, 30 assorted large fruit trees and small fruits, chicken houses, brooder house, stable and 2 garage. Seven-roomed, modern house, with city water laid on, cement basement, open fireplaces, bath and toilet. This property is within forty minutes' motor ride of the city on a good road. For price and terms please apply to this office.

No. 4453.

OWNER MUST SELL 7-room house. Just completed and never occupied. Finished with best grade of lumber obtainable. This property cost $7,000 with lot. Ground floor has large bright parlor with sliding door to dining room with nicely tiled fireplace; kitchen is very bright and very convenient; pantry with cooler attached; one bedroom (or breakfast room if desired) and den are also on this floor. Two nice bedrooms with an unsurpassed view of the surrounding country and convenient bathroom complete the next floor. Good size closets and cupboards and an 8 ft. full cement basement are very attractive features, and when we mention that the lot 75x135 has some very nice oak trees left standing, and only 5 minutes from the street car in a choice residential district it makes one of the best offers we have on our books.

No. 4365.

ST. PATRICK ST., OAK BAY—Close to beach, very pretty four-room bungalow, living room panelled in beaver board, and open brick fireplace, built-in window seats and casement windows. Two nice bedrooms and excellent kitchen with pantry. Bath and toilet. Lot is 226 ft. deep, with garden and lawn, prettily treed. Only $2,100.

No. 4464.

6-ROOM HOME on Cook Street, high full basement, $3,250. The best value we know of in this district to-day. Home only 8 years old, in excellent condition, gas installed upstairs and down. 3 fine bedrooms (with wardrobes), extra wide parlor, dining room (fireplace) and kitchen, large cool pantry, fine cooler, splendid entrance hall.

No. 4420.

VICTORIA WEST, in a good locality, close to Victoria West School and not in low part; 7-room, fully modern home, high full cement basement, bright airy rooms; lot 46x100. Home 7 years old, in good condition. Only $3,800, easy terms.

THE GRIFFITH COMPANY, LTD.,
101-106 Hibben-Bone Bldg.
Phones 1462, 1610.

COMOX VALLEY FARM.

20 ACRES, first-class land, ¼ mile from Courtenay, on main road. High location. Small house, chicken houses and greenhouse. Two acres under cultivation, balance partly cleared and in pasture. Price $3,000, terms.

CALL and inspect our list of Comox Valley farms.

R. V. WINCH & CO., LTD.,
Winch Building. 640 Fort St.
Established 1860.

IDEAL HOMES.

$3750—WELL-BUILT HOUSE, 4 rooms, 3 bedrooms, built-in buffet, clothes closets, furnace, cement basement, garage, close to car and beach. Terms, $1,000 cash, balance per payments.

$12,000—HOUSE containing 8 rooms, built-in features, all rooms good size, panelled walls, fireplaces, large bathroom finished in white tiles, best of plumbing, cement basement, large garage, separate workshop and room, cement driveway and cement walks, stone fence in front, nice lawn, and situate in the best part of the city, close to High School and car. See pictures of this house, both interior and exterior, at our office.

L. U. CONYERS & CO.,
650 View Street.

HOT WATER HEATED HOMES.

FAIRFIELD—Seven rooms, good lot, garage, full cement basement, laundry tubs, built-in features, gas range, and one of the best built houses in Victoria. It is being sold by an executor of an estate for $5,250, on easy terms.

OAK BAY—Seven-room bungalow, lot 50x150, built-in buffet, sunroom, tubs and garage. Price $4,850.

JAMES BAY—Eight rooms, 2 fireplaces, close to the city. Price only $5,250.

JAMES BAY—Four very cosy rooms, bath and toilet, low taxes, cement basement. A real snap at $2,850.

A. A. MEHAREY.
403-9 Sayward Block,
Phone 6558.

LEEMING BROTHERS, LTD.,
1124 Broad Street. Phone 748.

THESE VALUES ARE RIGHT.

$3000—HAVING SEA VIEW—First-class bungalow, both inside and out; living room with open fireplace, good kitchen and pantry, 2 bedrooms; nice lawn, garage. Terms arranged.

$3675—IN A CENTRAL LOCATION. Very special. Six-roomed house, with full cement basement, living room with fine fireplace and oak overmantel, dining room with built-in glass cupboards and window seat, good kitchen and extra choice pantry; upstairs are three good bedrooms, bathroom with toilet; large garage with cement driveway. This home is in first-class shape inside and out, and should appeal to the business man who does not want much garden to keep up. Terms arranged.

$4600—ONE BLOCK FROM OAK BAY AVENUE—Very well-constructed, 1½-story house. Basement has cement floor, hot air furnace and laundry tubs. On the first floor—Living room, dining room, kitchen and pantry, one bedroom, bath and toilet. Upstairs are three more bedrooms, very fine lot 47x225, with good orchard, barn. Easy terms arranged.

$6000—TWO-THIRDS OF AN ACRE WITH 110 FEET OF WATER-FRONTAGE ON THE GORGE WATER, right in the cream of this popular resort, and a fully modern bungalow of five rooms with open fireplaces in the living and dining rooms. Cement basement. The property is well fenced, and there are some beautiful shade trees around the house. Fine garden with fruit trees and small fruits. This could be made into one of the most exclusive properties on this waterfront for a very small expenditure. Terms arranged. To the lover of boating and swimming this should appeal.

REDUCED FROM $4,000 TO

$3500—EXTREMELY NICE BUNGALOW of 5 rooms in choice part of Fairfield, and the price is exceptionally reasonable. This house is neat and trim, well decorated, has two bedrooms, small hall. Dining room has built-in buffet and bookcases, etc., and is well panelled. The living room is beamed and has nice open fireplace. The kitchen has the usual cupboards and bins. The basement is full and cemented, and the registers are in the house for a furnace if required. The owner has only given us this price until Saturday next, and if not sold by that time the property will either be taken off the market or raised to the old price of $4,000. This property is well worth inspection, if you want a small home in good condition and reasonable. Terms can be arranged.

BERT G. ROBINSON & CO.,
708 Fort Street. Phone 7148.

BELOW THE PRE-WAR COST OF BUILDING THE HOUSE.

FAIRFIELD.

$6000—8-ROOMED SEMI-BUNGALOW, HOT WATER HEATING, full cement basement, laundry room with tubs, HARDWOOD FLOORS in the reception hall, drawing room and dining room, two fireplaces, den, bedroom and bathroom downstairs; three bedrooms and small room with wash basin and toilet upstairs; large built-in buffet and bookcases. The house is exceptionally well built and in very good repair.

OAK BAY.

$4750—7-ROOMED BUNGALOW, full cement basement, furnace, wash tubs, HARDWOOD FLOORS in the hall, den, drawing room and dining room, large open fireplace, very fine panelling, good electric fixtures, buffet, Dutch kitchen, two large and one small bedroom, bathroom and linen cupboards. This bungalow is of very attractive appearance inside and outside. Easy terms can be arranged.

A. S. BARTON,
111 Pemberton Block. WISE & CO., Phone 2901.

608 View St., Union Bank Building.
HEISTERMAN, FORMAN & CO.

$1500—REDFERN, off Oak Bay Ave., 5 rooms and bath; lot 53x113, low taxes, $500 cash.

$1700—BLANSHARD, on ½ mile circle, cottage, 5 rooms; lot 50x130; $700 cash.

$2500—WILSON STREET, 7 rooms, in excellent repair; lot 60x157, with pear, plum and cherry trees, logans, etc.; $500 cash.

$1800—SPRING RIDGE, nearly new bungalow of 5 rooms and basement; lot 36x120. Small cash payment.

$2500—HOLLAND AVE., 7 rooms, built 1912, almost an acre in fruit, close to suburban station; $1,000 cash.

HEISTERMAN, FORMAN & CO.

Dunford's

SMALL HOME SNAP.

NEAR OAKLANDS SCHOOL.

4 ROOMS, bath, pantry and 4 lots 60x120 each. Price only $2,900, on terms to suit.

SEE IT TODAY.

DUNFORD'S, LIMITED,
1106 Douglas Street.

CARLIN REALTY,
311 Jones Bldg.

It is a positive economy to buy one of these home bargains.

$2500—VICTOR STREET, 4-roomed modern house, on large lot, fenced; cement walk and full cement basement. Very good soil. Low taxes. Immediate possession. About two blocks from the Haultain jitney. $1,150 on mortgage, $500 cash, balance terms.

$3000—SUMAS STREET, very nice well-built cottage; full basement, everything in excellent condition. Improvement taxes nearly paid up. Clear title. Only about five minutes' walk to Douglas and Burnside cars.

Prices on above houses are for a short time only.

CARLIN REALTY,
311 Jones Building.
Mrs. M. F. Carlin.

$1650—A neat cottage in the high part of the city, near North Quadra Street. There is entrance hall and cosy den, large dining room and kitchen, bath and toilet, one large double bedroom, clothes closets, pantry and other built-in features; inside stairs leading down to a nice basement. The lot is large with an excellent vegetable garden. Terms, one-half cash and balance arranged.

J. WEAVER.
Tel. 2160. 130 Pemberton Bldg.

BRETT & KER, LTD.,
623 Fort Street. Phone 135.
Real Estate, Financial and Insurance Agents.

GOOD BUYS
BELOW MARKET VALUE.

$2550—ON TERMS, for a 5-room bungalow, well inside the half-mile circle and one block from cars, 2 fireplaces, all rooms newly papered; full basement, boarded; large lot. Terms.

$2500—ATTRACTIVE 5-ROOM BUNGALOW on the height of Fernwood Hill, close to Hillside car, rooms newly done up, basement, piped for furnace; very healthy location. Terms.

$3500—ONE OF THE BEST 6-ROOM SEMI-BUNGALOWS that we have inspected for some time, attractive rooms, open fireplace, built-in buffet, large pantry, 3 good bedrooms with cupboards, full cement basement and furnace; splendid location and close to cars; $1,200 cash, balance on mortgage.

$2850—BUNGALOW of 5 rooms in James Bay, living and dining rooms hand decorated, 2 bedrooms, bath and toilet, full boarded basement and furnace. Terms, $700 cash, balance easy.

26 ACRES, of which 10 acres are under cultivation, balance pasture, a never failing stream of water through the property, close to store, school on corner. Price $6,500, terms.

10 ACRES, within the 4-mile circle, one of the best situated and most productive pieces of acreage obtainable, adaptable for small fruits, now run as a dairy. Buildings consist of dairy, barn and milk house, chicken houses, small but comfortable house, about 1½ acres are in orchard and small fruits, city water laid on, close to school. Seems free, price $8,500 if sold immediately.

$2600—WILL BUY a 6-room house in first-class repair. This property is within five minutes' walk of the City Hall, in first-class locality. It is modern and is worth at the present time about $4,000. The lot is 50x140 and has six magnificent pear trees; also hen run. Owner is leaving city shortly and must sell before he goes. Reasonable terms granted. Clear title.

$1800—WILL BUY a first-class 4-room house in good locality, near car and close to Fernwood.

$2200—WILL BUY a beautiful 4-room bungalow, modern in every detail, all built-in effects, bath and toilet, electric light, full size basement, good sized lot with hen run; convenient to car and bus; $500 down, balance in monthly payments of $25.

WE HAVE a number of houses ranging from $1,200 up on which a small down payment of about $200 will be accepted and the balance in monthly payments. Call and see us. We have large lists of, splendid houses.

COAST BUILDERS & BROKERS, LTD.,
406 Union Bank Bldg.

ROYAL OAK DISTRICT.

6 MILES FROM CITY, paved road, 10 acres beautiful land, cleared and in grass, 3 minutes' walk from station B. C. Interurban; suitable for small fruit or general farming; no buildings. Price reduced to $4,500.

ROBT. GRUBB,
Mahon Block (Over 15c Store),
1114 Government Street.

AN UNUSUAL CHANCE.

OWING to a mortgage foreclosure, we are able to offer a six-roomed, fully modern home, with cement basement and furnace, and good lot in lawn, garden and flowers, at much below actual value. Property is located on Finlayson Avenue. Price asked, on liberal terms, is $2,850. We can arrange to take $850 cash and give time on balance.

GILLESPIE, HART & TODD, LTD.,
711 Fort St., Victoria, B.C. Phone 2040.

A CHEAP COTTAGE.

4-ROOM COTTAGE, close to Haultain, on Shakespeare Street, lot 50x120, comprising front room, bedroom, kitchen, bathroom and sink, pantry, etc.; nice garden, and looks well for a cheap property. The cottage has good bathroom with toilet and is very good buying at $1,375, on terms to suit.

CHARLES F. EAGLES,
311 Sayward Block.

LET US SHOW YOU THESE.
WE GUARANTEE EVERY ONE A BARGAIN.

FAIRFIELD, NEAR CAR—6-roomed house, full basement, lot 50x110, $3,000; or will sell the house together with cottage and two lots, price $3,500.

MOUNT TOLMIE—6-roomed, 1½-story, full cement basement, furnace, 2 lots 60x120 each, full of fruit, chicken house and stable, city water, high location. A snap at $3,000, on terms.

OAK BAY—4-roomed, modern cottage, full basement, full lot, south of Oak Bay Ave. Certainly a snap at $2,500.

OAK BAY—5 rooms, fully modern, basement, furnace, large lot; $3,200.

BEACON HILL PARK—8-roomed house, all modern conveniences, two bathrooms, large lot. Another bargain, $3,750.

FAIRFIELD—Close in, 5-roomed bungalow. Only $2,900.

FAIRFIELD—Close to car, fully modern 5-roomed house, well situated. A bargain at $4,000, terms.

PRIOR STREET—Close in, 6 rooms, modern; cement basement. Only $2,500 on easy terms.

BAGSHAWE & CO.,
324-325 Sayward Building.

HERE'S A SNAP—5-room, furnished bungalow, cement basement, furnace, greenhouse, fireplace, lot 50x120, Oak Bay district. A rare opportunity to secure a bargain for $4,500. Reasonable terms arranged.

WENDELL B. SHAW & CO.,
208 Pemberton Building. Phone 3972.

$2200—BAY ST., 4 rooms with basement; lot 50x120.

$3500—BLACKWOOD AVE., 6 rooms, full basement, with garage, lot 50x135.

$8000—BLANSHARD ST., 13 rooms, basement, double plumbing, lot 60x120; ideal rooming house.

J. F. BELBEN,
Tel. 2160. 818 Yates St.

JAMES BAY—A modern house containing 9 rooms, very well planned, hall, dining room and den have oak floors, built-in buffet and bookcases, panelled walls and beam ceilings, open fireplaces with excellent mantels; 4 bedrooms, well finished; hot air furnace. The grounds are well laid out and very attractive. Price $7,000, on terms.

OAK BAY—Modern, well-built house of 6 rooms, open fireplaces, built-in buffet, panelled walls, good locality. Price $4,000.

$3500 WILL PURCHASE an exceptionally nice bungalow of 5 rooms, in good condition, situated just off Belmont. Easy terms can be arranged.

PEMBERTON & SON,
Fort Street. Victoria, B. C.

FARM HOME

Within 4½ MILES OF CITY HALL, in Gordon Head District.

7-ROOMED HOUSE, lath and plastered. Barns, sheds, etc.; 1 acre bearing orchard, all cultivated, fenced, fine soil. On terms for only

$5750. It is exceptionally cheap. The buildings would cost more than the total price. See about it now. Phone 1340 or 6737.

ROYAL FINANCIAL CORPORATION, LTD
W. E. McIntyre, Local Mgr.
605-611 B. C. Permanent Building.

SAANICH ACREAGE.

WE HAVE several pieces of unimproved acreage, from ten acres upwards, ranging in price from $200 per acre up. The land is all good and the uncleared portions could be put under cultivation at small expense. Good water supply is available and transportation is the best. Further particulars on application.

ARTHUR COLES,
Tel. 63. 1205 Broad St.

BUY FROM OWNER.

5½ ACRES.

BERRY growing land; good 4-room house, with basement.

A SNAP.
For Quick Sale.
501 SAYWARD BUILDING.

GORDON HEAD ACREAGE.

NEARLY 5 ACRES, all in orchard, 450 trees all bearing, two never-failing springs of good water; no buildings. Excellent situation.

Snap Price, $4,000.

CAMPBELL BROS.,
Exclusive Agents,
1007 Government Street. Phone 3474.

HOUSES FOR SALE

FAIRFIELD DISTRICT—Excellent two-story house of 8 rooms, besides sleeping porch. Wonderful view of mountain and sea; one block from car; the house is arranged for two families; one flat would yield interest on entire investment, giving purchaser his own home free. Further particulars, phone 4629X. 09-25

FOR SALE—By owner, 6-roomed, fully modern house, near sea, 143 Joseph Street, Fairfield. Phone 2411X. 09-25

FOR SALE—5 modern homes, half value, easy terms, good locations, $3,500 to $20,000. Owner, D. H. Bale, N. W. corner Fort and Stadacona. Phone 1149. 25

FOR SALE—By owner, California bungalow, five rooms, reception hall, built-in features, beamed and panelled; kitchen and bath in white enamel, open fireplace, cemented basement, laundry tubs, gas range and heater; $3,500, terms. 646 Cornwall. Phone 2695L. 08-25

FIREPROOF STORAGE, crating and shipping. Hadsen Bros., the furniture removers, 1175 Yates Street, and 731 Courtney Street. Phone 2263. 28

GOOD LOT, Burnside district, just off paved road; price $600; can arrange terms. For further particulars apply Box 590, Times. 25

JAMES BAY, 555 Toronto Street, for sale or rent. Call 10 to 6. 09-25

TWO BARGAINS IN HOMES—Strictly modern and attractive bungalow near Gorge Road, hall, living room with fireplace, kitchen, 3 bedrooms, modern bathroom pantry, piped for furnace, basement, and extra room in basement; high, dry, healthy; completely furnished with good furniture valued at $800; price, including furniture, $2,300. The biggest bargain in Victoria. 1231 Pandora Avenue, modern 6-room house, rooms in good shape and large, modern and good bathroom, high, dry, sat. good view, a property that is worth to-day about $4,000, was valued at $3,000 in 1913; local improvement taxes only $47.60; price $2,500, on terms. T. P. McConnell, 220 Pemberton Bldg. 08-25

6-ROOMED COTTAGE, close to Beacon Hill Park, in first-class condition, fully furnished; immediate possession. Price only $5,000. This is a bargain. Lee & Fraser, 1222 Broad Street. 08-25

ACREAGE

A BARGAIN—A nice piece of acreage, just off paved road, on 2½-mile circle, city water; price $1,200, $500 cash, balance to arrange. See Business Exchange, 505 B. C. Permanent Loan Bldg. Phone 2923. 46

FOR SALE—100 acres in Metchosin, log cabin and log stable, $2,500 cash. Apply Box 1697, Times. 08-46

CHARMING FRUIT RANCH.

5 ACRES, nearly all under cultivation, full bearing orchard; pretty six-roomed bungalow with all modern conveniences, bath, etc.; water laid on, only 6 miles out, near Royal Oak; barn, stable and chicken houses; close to B. C. Electric station; abundant water supply. A bargain at $6,500 for quick sale. Act quickly.

BAGSHAWE & CO.,
324-325 Sayward Building. 46

FOR SALE—Salt Spring Island, 137 acres, partly cleared, good house, one mile waterfront, good beach and anchorage. Apply A. E. Lajoie, R. M. D., Ganges. No agents. 011-46

SWINERTON
Winch Bldg. and 640 Fort St.
MUSGRAVE.

FULLY MODERN 6-ROOMED BUNGALOW in the best part of

OAK BAY DISTRICT.

Consisting of: Living room, dining room, kitchen, pantry, bathroom, toilet and three good bedrooms; full cement basement.

THIS CHARMING LITTLE HOME

contains every modern convenience and has plate glass windows, open fireplace, sliding doors, beamed ceilings, panelled walls, very fine built-in buffet, furnace, laundry tubs, etc.

LOT IS 50x125 TO A LANE

and is nicely laid out with garden and shade trees.
Price for quick sale

ONLY $5,000.

For real value this cannot be beaten.

Are you looking for a

CHARMING WATERFRONT HOME?

Here is one we can offer at

ONLY $5,750.

This is one of the very few actual waterfront properties in Victoria with a private beach and the

VIEW OF THE SEA AND MOUNTAINS

is unsurpassed by any other part of the city.

House comprises a sunroom veranda facing the sea, large sitting room with open fireplace, 2 bedrooms, large bathroom, comfortable little dining room and good roomy kitchen.

LOT IS 52x230 FEET

with nice lawn and pretty sheltered garden, pathway leading to first-class bathing beach.

BOATHOUSE AND GARAGE.

This is really a delightful little home and should appeal to anyone looking for an ideal location near the sea.

IS YOUR HOME SUFFICIENTLY INSURED?

If not see us to-day.

SWINERTON & MUSGRAVE,
640 Fort Street.

BEST PART OF FAIRFIELD.

5-ROOM BUNGALOW, modern in all respects, beamed and panelled, built-in buffet, large lot, all kinds of small fruits; full cement basement. This house has been reduced from $4,500 to $3,500; $750 will handle. This is a first-class buy.

HOUSE for rent, furniture for sale; immediate possession; rent $30; fully modern.

A. E. MITCHELL. R. L. FERGUSON,
403 Union Bank.

WANTED TO RENT—HOUSES

WANTED—Partly furnished 3-room cottage, by Nov. 3. Box 1434, Times. 09-22

UNFURNISHED HOUSES

FERNWOOD ROAD, seven rooms, $35; immediate possession. Robert S. Day & Son, 620 Fort St. Phone 30. 18

HOUSE, with large grounds, several fruit trees, chicken house and outbuildings. W. F. Thompson, 2317 Blanshard Street. Phone 3235L. 08-18

HOUSE to rent, 5 rooms, $16. 1121 Hillside. 011-18

THE biggest furniture moving van (motor) in town, cheap rates. The Safety Storage Co., Ltd. Phone 497. Night phone 6259L. 11

3529 STANLEY AVE., 7 rooms, 4 bedrooms; immediate occupation; rent, including water $25

424 WILLIAM ST., Victoria West, 5 rooms, 2 bedrooms; vacant November 1; rent $14

339 KINGSTON ST., 7 rooms, 3 bedrooms, being thoroughly renovated; occupation October 10 ..... $20

HEISTERMAN, FORMAN & CO., Phone 55. View St. 09-18

FURNISHED HOUSES

FURNISHED HOUSE to rent. Phone 6246R. 08-16

4-ROOMED HOUSE, partly furnished, rent $13, on Fowl Bay waterfront. Apply 428 Vancouver Street. 09-14

2440 QUADRA ST., 8 rooms, 4 bedrooms $100

ST. CHARLES STREET, 9 rooms, 3 bedrooms, steam heated, hardwood floors, nice garden $100

HEISTERMAN, FORMAN & CO., Phone 55. View St. 09-18

FOR SALE MISCELLANEOUS

AN ENGLISH GRAND PIANO SNAP.

AND it's no exaggeration for us to claim it as the biggest bargain ever offered in the city. It is a beautiful English Cramer in perfect condition (case is perfect, action is perfect, and the tone gloriously rich). This piano bought new would cost over $1,500. Price to the first comer is $750. See this piano for you'll never see such a bargain again. For sale exclusively by Heintzman & Co., opposite Post Office. Phone 1241. 011-12

CHICKENS need chard or kale greens. 25c. 2 dozen plants. Eastern Stove Co., 848 Fort Street. 029-12

CANTEEN of cutlery by "Rogers," Sheffield, 89 pieces, in splendid condition; a bargain, $57.50. Island Exchange, 747 Fort Street. 08-12

E. E. HEATH,
1212 Douglas Street.

QUADRA AND PARK—This very modern home of 7 rooms, large living room, dining room and den, reception hall, all in hardwood floors, open fireplace in living room and a beautiful buffet in dining room; Dutch kitchen with all built-in effects, three large bedrooms, full cement basement and laundry trays; a perfect home with hot water heat; only $7,500.

FAIRFIELD—Situated on high ground and close to car and school, with seven nice rooms, all the lower rooms and hall in lovely oak floors, all built-in effects, open fireplace, large kitchen, three large bedrooms and dressing room, cement basement and furnace; only $5,750, terms.

FAIRFIELD—Near Moss and Richardson. This home of seven rooms, large living and dining rooms, den, kitchen, pantry, etc., down; three bedrooms up; large fireplace; full cement basement, furnace and laundry trays; only $4,750. This can also be had fully furnished for $6,000.

E. E. HEATH,
1212 Douglas Street.

A GOING CONCERN.

ABOUT 10 ACRES, nearly all cleared, soil good, good water supply, 4-roomed new dwelling, new barn, chicken-house, dairy, 3 cows and all equipment and chickens; monthly returns at present about $175 per month. Price only $4,750, on very reasonable terms.

LET us have your listing, we have clients looking for small improved ranches.

WE specialize in ranches suitable for irrigation.

T. B. MONK & CO.
REAL ESTATE AND INSURANCE
504 B. C. Permanent Loan Bldg.

FOR SALE.

MODERN 5-ROOMED BUNGALOW, with basement, panelled walls in dining room and open fireplace; $3,500 bungalow for only $2,250; $1,000 cash down, balance to arrange.

2¾ ACRES

HAVING A NEW 5-ROOMED BUNGALOW, with a new barn and wooden tennis court, 40 assorted fruit trees. Price ($2,500 cash down, balance on easy terms) $6,500. For full particulars apply at office.

H. G. DALBY & CO.,
631 View, Opp. Spencer's.

FOR SALE MISCELLANEOUS

(Continued).

APPLES, PRUNES, POTATOES, PEARS—Kings, Gravensteins, Wealthys, from $2.50 box; Italian prunes are scarce, $1.80 per box; red crabapples, per box 95c.; pears for preserving, 18 lbs. for $1; cooking onions, per sack $2.25; pickling onions, 3 lbs. 25c.; fresh pulled carrots, $1.50 sack; Spring cabbage plants now ready; bulk honey, 35c. lb.; Courtenay rosemary butter, 75c. lb. Farmers' Produce Store, 633 Johnson St. Phone 2915. 12

DAFFODIL BULBS, 25c. per dozen. Phone 716Y. 08-12

ELECTRIC VACUUM CLEANERS for rent by day or week; we deliver and fetch them. Fox & Mainwaring, electricians. Phone 6011. 12

ENGLISH PIANO, fumed oak case, iron frame, guaranteed in first-class order; a snap, $265. Island Exchange, 747 Fort Street. 08-12

ENGLISH baby carriages from $10.50, like new; high chairs, gramophones and records. Bargain prices. Save time and money. Baby Carriage Exchange, 572 Pandora.

FOR SALE—Registered toy Pomeranian puppies. Apply Mrs. Orrick, 2846 Prior. Phone 3941R. 08-12

FOR SALE—A pianola, attachable to any piano, cheap. Phone 4916R. 08-12

FOR SALE—20 second-hand bicycles at $20 and $25 each, at 881 Johnson St. Phone 736. 11

FOR SALE—Child's wicker sulky. Phone 1236R. 011-12

FORD'S TRANSFER—Get my prices. Move anything. Phone 5646L. 3162 Fort. 12

FOR SALE—Steel barrels, 45 gallons, with brass tap, $7.50 each. Just the thing for storing gasoline and oil, etc. Thos. Plimley, Victoria, B. C. 012-12

FURNITURE MOVED, packed, shipped, cheap rates. The Safety Storage Co., Ltd. Phone 497. Night phone 6259L. 12

FIRECO steel range with tank attachment, 1016 Linden Avenue. Phone 2657X. 09-12

GASOLINE ENGINE for sale, 1½ horse power, stationary. Armstrong Bros., 134 Kingston Street. 12

GUITAR with case (nearly new), price $20. Phone 1181X. 09-12

HOUSEHOLD NECESSITIES.
542 VIEW ST. PHONE 5702.
BUY OR SELL ANYTHING FROM A TEACUP TO A PIANO.
WE HAVE WHAT YOU WANT.
YOU HAVE WHAT WE WANT. 12

MASON & DISCH phonographs sold on terms. 715 Yates. 12

MILLWOOD—Dry yard wood. Phone 2166. 09-12

MALLEABLE STEEL RANGE, 6-hole; brass bed and Restmore mattress, dresser and stand, carpets, extension table and diners, kitchen chairs, crockery, etc.; must be sold; no dealers. Phone 6498R. 08-12

MALLEABLE and steel ranges, $2.00 per week. Phone 4639. 2001 Government St. 11

NEW RUBBER ROLLERS fitted to your old wringers will do the work like new. Price, locksmith, 637 Fort Street. 11

OAK MORRIS CHAIR, upholstered in velour, in good shape; only $14.50. Island Exchange, 747 Fort Street. 08-12

OUR spiced pickling vinegar (Camosun Brand) is now ready. Ask your grocer. Phone 562. 13

PHONE 4562 to have your suits cleaned and repaired. E. Hunt, 639 Johnson Street. 11

TYLDESLEY'S SPECIALS THIS WEEK.

BRASS BED, complete, $36.50.

CANADA PRIDE RANGE, $65.00.

FLAT TOP OFFICE DESK, with drawers, $14.00.

749 Fort St. TYLDESLEY'S Phone 4114

CANARY BIRDS, good singers, for sale. Call or phone 6106R. Mrs. Hill, 2161 Fowl Bay Road. 09-12

HANDSOME quarter cut oak buffet and china cabinet. Apply 1962 Bourchier Street. 011-12

Real Estate. Insurance

STANLEY AVENUE.

ONE AND A HALF STORY HOUSE, good residential locality, containing seven rooms. Main floor consists of entrance hall, living room, dining room, den, kitchen and pantry. Upstairs there are three bedrooms each with clothes closet, separate bath and toilet. Open fireplace in dining room. Full cement basement, furnace. Lot 50x125, excellent value.

PRICE $5,000.

ROBERT S. DAY & SON,
620 Fort Street. Phone 30.

Loans. Rents.

FOR SALE MISCELLANEOUS

(Continued).

ROOFING PAPER.

500 ROLLS NEW ROOFING PAPER, 1, 2 and 3-ply, for sale cheap.

VICTORIA JUNK AGENCY,
1406 Store St. 1316 Wharf St.
Phone 1302.

SINGER sewing machines sold on terms at 718 Yates. 12

SPECIAL—Singer machine, 5-drawer, only $19. 718 Yates. 12

SIX-DRAWER drop-head White machine, dial tension, stitch indicator, only $45. 718 Yates. 12

SNAP—Singer cabinet (used), light running, at big reduction. Call and inspect. 718 Yates. 12

SOLID OAK DAVENPORT, upholstered in leather, hardly been used; a good buy, $95. Island Exchange, 747 Fort St. 08-12

SPECIAL—Evening Star heaters, $17 and $21. Jack's Store Store, 702 Yates St. 12

"SONORA" cabinet gramophone with 12 records, like new; price $135. Island Exchange, 747 Fort Street. 08-12

UPHOLSTERED WING CHAIR, in good shape; for quick sale $17.50. Island Exchange, 747 Fort Street. 08-12

VENEER PANELS, rough and dressed lumber, windows, doors, interior finish, oak, etc. City or country orders receive careful attention. The Moore-Whittington Lbr. Co., Ltd. Sawmill, Pleasant Street. Factory, Bridge and Hillside. 12

WHITE rotary machines sold on easy terms; liberal allowance on old machines. 718 Yates. 12

WILCOX & GIBBS hand sewing machine, only $15. 718 Yates. 12

WHITE and Singer machines for rent. 718 Yates. Phone 625. 12

Established 1908.
"Advertising is to business as steam is to machinery."
The first bit on the head doesn't drive the nail home. Neither does just one ad. "drive home." Persistently hammering with truthful advertising "drives home" and brings profitable returns for your outlay.
NEWTON ADVERTISING AGENCY,
Advertisement Writers and Advertising Contractors.
Multigraph and Mimeograph Circular Letters and Postcards. Addressing. Mailing rates quoted for Local, Dominion and Foreign Publications.
Suite 24, Winch Building. Phone 1915.

Business and Professional Directory

AUCTIONEERS

FREEMAN & CO., 736 View. Phone 1728. 47

AWNINGS

GEO. RIGBY, 1821 Douglas St. House and store awnings. Phone 6488. 47

BAB

Times Want Ads. Bring Results—Business and Professional Directory for Busy Readers

Business and Professional Directory (Continued)

BUILDERS AND CONTRACTORS
(Continued.)

EVANS & GREEN, returned soldiers Builders. Alterations and repairs. Furniture. Workshop, 1201 Quadra. Office, 122 Pemberton Building. Phones 1350, 6245 or Res. 6094L.

BOOKS

THE EXCHANGE, 718 Fort St. J. T. Deaville, prop. Established 14 years. Any book exchanged. 47

CEMENT AND CONCRETE

HENSON & CO., 403 Gorge Road. Anything in concrete. Cement blocks, partition blocks, basements, chimneys, fences, etc. Phone 6547. 47

CHIMNEY SWEEPING

Don't Close Your Eyes to this Fact
We can cure all flue troubles.
NEAL
The Chimney Sweep.
Phone 1919

CHILDREN'S OUTFITTERS

CHILDREN'S AND LADIES' OUTFITTERS—Seabrook Young, corner Broad and Johnson. Phone 4740.

CHIROPODISTS

L. E. JONES, 212 Central Bldg. Phone 2888.

PHONE 5525—Chiropody, electrolysis and massage, vapor and sulphur baths; face treatment. Mrs. Barker, 931 Fort Street.

RADIANT HEAT BATHS—Massage, chiropody. Mr. R. H. Barker, late National Hospital, London, 211 Jones Building. Phone 3448.

CHIROPRACTORS

CHAS. A. KELLEY AND ESTELLA M. KELLEY, 301-2-26 Sayward Block. Phones: Office, 4146; house, 3023R.

EILERS, FRED D. C., 501, 502, 503 Pease Block. Phones: Office, 2035; Res. 5022L.

COLLECTIONS

B. C. COLLECTION AGENCY—The oldest established agency in the city. Bring us your collections. 311 Hibben-Bone Bldg. Phone 3412.

CLEANERS

ARCADE Tailors, Cleaners and Dyers. Pressing and alterations. Room 18, Arcade Bldg. Phone 5079. R. Petticrew.

CENTRAL CLEANERS—Pressing and repairing. Phone 4128. 627 Pandora Ave. 47

CLEANING, dyeing, pressing, repairing. Pacific Cleaners, 547 Bastion. Phone 7033. 47

ISE, tailors and cleaning. Prompt service. 642 Broughton St. Phone 2794. X47

KORE CLEANERS AND TAILORS, 1900 Blanshard Street. Phone 5416.

TOKIO STEAM DYE WORKS—Cleaning and dyeing. Phone 2461. 800 Yates Street. 47

UNION CLEANERS—Dyeing, pressing and alterations. Phone 5299. 2001 Douglas Street. 47

DENTISTS

DR. J. F. SHUTE (late C.A.D.C.), dentist, Office, No. 202 Pemberton Building. For appointment Phone 7157. n21-47

DR. G. C. J. WALKER, dentist, Room 22, Arcade Bldg. Telephone 7195. 47

FRASER, Dr. W. F., 301-2 Stobart Pease Block. Phone 4204. Office hours, 9.30 a.m. to 6 p.m.

DETECTIVES

B. C. DETECTIVE AGENCY—Every description of legitimate detective business undertaken. Phone 3412. 313 Hibben-Bone Bldg., Victoria, B. C. 47

DRESSMAKING

"IRENE"
Dressmaking, suits a specialty. Reasonable rates. Phone 5536. Room 3, 1219 Langley Street.

DYEING AND CLEANING

CITY DYE WORKS—The most up-to-date works in the Province. We call and deliver. Geo. McCann, proprietor, 844 Fort St. Tel. 75.

ELECTRICIANS

MURPHY ELECTRIC COMPANY, 602 Sayward Bldg. Electrical contractors, house wiring, motor installations and general repairs. Estimates given. Phone 2505 or 2505R. 47

ELECTRIC TREATMENT

E. W. ARCHER has removed to No. 5 Brown Block, Broad Street, opp. Times Office. 47

EXPRESS

C. P. ASKEY—Baggage and freight collected, checked and shipped. Furniture removed; reasonable rates. 25 years in Imperial and Canadian armies. 1329 Carnew Street, Fairfield. Phone 6660. 47

ENGRAVERS

GENERAL ENGRAVER, Stencil Cutter and Seal Engraver. Geo. Crowther, 916 Wharf Street, behind Post Office.

PHOTO ENGRAVING—Half-tone and line cuts. Times Engraving Department. Phone 1090.

FISH

D. K. CHUNGRANES, LTD.—Fish, poultry, fruit and vegetables. 603 Broughton St. Phone 242.

FURNITURE MOVERS

ALWAYS SATISFACTORY — Removals by Carter Co. Phone 5882. Office, 843 Fort St. Furniture, pianos, baggage, freight. 47

ALWAYS RELIABLE—McIlwaine Bros., furniture and piano moving. Phone 520. Res. phone 7038. 513 Yates. 47

THE BIGGEST EQUIPMENT (motor) in town, cheap rates. The Safety Storage Co., Ltd. Phone 497. Night phone 6259L. 47

MOVE YOUR FURNITURE by motor or team; prices reasonable. J. D. Williams. Phone 870. 47

VICTORIA TRUCK AND EXPRESS—Phone 2786. 510 Yates. Furniture, pianos, baggage and general work of all kinds. Motor and horse trucks. 47

VICTORIA MOTOR TRANSPORT. Phone 49. 47

FLORISTS

BROWN'S VICTORIA NURSERIES, LTD., 618 View St. Florist. Phones 1269 and 219. 47

FURRIER

FOSTER, FRED. Highest price for raw fur. 1116 Government St. Phone 1537.

L. SIDNEY TAYLOR, Room 51 Arcade Bldg. Phone 1324. Repairing and remodelling a specialty. Articles made up of your own skins. Prices moderate. o23-47

MADAME G. FORTIN,
Furrier.
FURS repaired and made over. All work guaranteed. Moderate charges. Room 24, Arcade Bldg. Tel. 3146. n4-47

FUNERAL DIRECTORS

THOMSON FUNERAL HOME, 1625 Quadra St. Phone 499. 47

B. C. FUNERAL CO. (Hayward's) LTD., 734 Broughton. Calls attended to any hour, day or night. Embalmers. Tel. 2235, 2236, 2237, 1773R. 47

SANDS FUNERAL FURNISHING CO., 1612 Quadra. Tel. 6306, 6035 and 7063L.

HAIRDRESSING

HANSON'S, hairdresses, wig and toupee makers. Specialists in hair dyeing, tinting, etc. 301 Jones Bldg., 715 Fort St. Phone 2634. 47

MLLE. CHATEAU, hairdresser, late from Paris, London. 301 Campbell. Phone 7132. o13-47

HOTELS

BRUNSWICK HOTEL, cor. Yates and Douglas. Bedrooms and housekeeping rooms. Phone 60760. 47

BORDEN HOTEL—First-class rooms, with hot and cold water. $1.00 per night; $2.50 per week. 47

CLARENCE HOTEL, Yates and Douglas. Transients, 75c. up; weekly, $3.00 up. A few housekeeping suites. Phone 26768. 47

THE WESTHOLME
with the
BIG, BRIGHT LOBBY.
Popular Prices.

GRAND CENTRAL HOTEL, 551 Johnson Street. Phone 16430. Modern. Rates reasonable. 47

ST. FRANCIS HOTEL, Yates Street, 50c., 75c., $1.00 per night. Weekly $3.50 up. Phone 55510. 47

HEAVY TRUCKING

JOHNSON BROS.—General trucking and builders' supplies. Pacific lime, plaster, cement, brick, sand, gravel, etc. Phone 4726. 2744 Avebury Street. 47

JUNK

SAVE your white and print cotton rags. We pay 5c. lb. We buy bottles, paper and junk of all kinds. Phone 5736. 47

TRY THE VETERAN'S, 1216 Wharf St. Phone 2921. 47

LAND SURVEYORS

GORE & McGREGOR, LTD. Established over 30 years. Land Surveyors, civil engineers, financial agents, timber brokers. 1218 Langley St. Phone 7530. 47

LAUNDRIES

NEW METHOD LAUNDRY, LTD., 1015 17 North Park. Expert launderers. L. D. McLean, manager. Tel. 2300.

LIVERY STABLES

BRAY'S STABLES, 726 Johnson. Livery, boarding, express wagons, etc. Phone 183.

LODGES

COLUMBIA LODGE, No. 2, I. O. O. F., meets Wednesdays, Odd Fellows' Hall.

MILL WOOD

Business Phone 953. 719 Broughton St.
Residence Phone 6797L. 1621 Bay St.
Cross Bros.
KINDLING
Millwood, Cordwood, Bark. General Delivery. Quick Service.
Office, 719 Broughton Street.
G. V. CROSS F. S. CROSS
Returned Soldiers

NOTARY PUBLIC

E. D. TODD, notary public, 711 Fort St.

NURSING

GRADUATE maternity nurse, C. M. B. (London, England), has splendid accommodation; special attention given. Phone 2759R. o29-47

OXY-ACETYLENE WELDING

CAST IRON, brass, steel and aluminum welding. H. Edwards, 624 Courtney Street. 47

PAINTING

YOU can have your painting, roof work and fencing promptly and reasonably done by phoning 4726. B. Caley. 47

PATENTS

PATENTS obtained, technical specifications and drawings prepared. T. L. Boyden, M.I.E.E., etc., 1126 Broad Street, Victoria, B. C.

PICTURE FRAMING

VICTORIA ART EMPORIUM, 555 Johnson Street, can save you money. 47

PLASTERERS

SAVIDENT & THOMAS, plasterers. Repairing etc. Prices reasonable. Phone 6616. Res. 1760 Albert Avenue. 47

PLUMBING AND HEATING

LET US STOP THAT LEAK.
The Colbert Plumbing & Heating Co.
Phone 552. 155 Broughton St. Est. 1889.

A. DOHNEY, The People's Plumber, 1753 Fort St. Phone 763. 47

HASENFRATZ, A. E., successor to Cookson Plumbing Co., 1015 Yates St. Phone 674 and 4517X.

HOCKING—James Bay, 583 Toronto St. Phone 8771. Ranges connected. Coils made. Gasoline storage systems installed. 47

W. R. MENZIES & CO.—Plumbing and heating. Full line of supplies. Phone 2918. 823 Cormorant St. 47

R. J. NOTT, 878 Yates Street. Plumbing and heating. Phone 2767.

Phones 1847 and 70931.
HAYWARD & DODS, LTD.
Plumbing Heating

Suburban Shopping Basket

OAK BAY AND JUNCTION

DRY GOODS.

GOOD VALUE in Men's Underwear, boys' "all wool" jerseys and hosiery, at Grimason's, 1844 Oak Bay Avenue.

BUTCHER

DOMINION MEAT MARKET. We have everything in meats of the finest quality at the lowest possible prices. Free delivery. H. Mackenzie, prop., Oak Bay Jct. Phone 1256.

FURRIER

FURS remodelled, repaired or relined, or make up your own fur skins. All work guaranteed at John Sanders, 1859 Oak Bay Ave. Phone 6613.

BOOT REPAIRS

PRICE BROS., 1894 Oak Bay Ave., near Fowl Bay Road. We specialize in shoe repairing. Rubber heels while U wait. School shoes promptly repaired.

ESQUIMALT

PLUMBER

ALLAN MACDONALD, the Esquimalt plumber. Plumbing, heating and sewers. Have your work done by a competent firm. Estimates free. Phone 3646.

WILLIAM WILSON, plumber and sanitary engineer, 1249 Esquimalt Road. House plumbing and sewers. Phone 5547L.

DEPARTMENTAL STORE.

EVENING STAR HEATERS—No. 10, $15.50; No. 12, $17.50; No. 14, $20.50. Oak heaters from $14 to $21.50. Angus, 1253 Esquimalt Road.

DRUG STORE

FULL line hot water bottles, fountain syringes, etc., best quality, just arrived. Lang's Drug Store. Phone 4679.

PAINTING.

JAS. MACDONALD, Esquimalt painter. Painting and paperhanging. Tel. 3486.

FAIRFIELD

BOOT REPAIRS.

ELECTRICAL Shoe Repairing. Work promptly attended to. 249 Cook St.

CONFECTIONERY.

LINDEN CONFECTIONERY—1186 May Street (corner of Linden and May). All cakes and pastry strictly home-made and of the best materials. No substitute. Daisie Stokes. Phone 9953.

STATIONERY AND HARDWARE

STATIONERY, china, toys, hardware and notions. 253 Cook Street. T. J. Adeney. Phone 3455.

DRUG STORE

PRESCRIPTIONS a specialty. Phone 3327. Victoria Drug and Photo Co., Cook Street.

FERNWOOD

BUTCHER

FERNWOOD MEAT MARKET, 1398 Gladstone Ave. Phone 3409. Choicest meats at reasonable prices. Prompt delivery.

HILLSIDE

BAKERY AND CONFECTIONERY

IT will pay your fare. Take Hillside car and buy finest bread and cakes. Stanbrook's Bakery. Phone 1273.

BOOT REPAIRS

CEDAR Hill Road Shoe Store, J. Parker, end Hillside car. Phones 6913 and 3688X. Repairs. Leckie's shoes reduced.

GROCERY

OAKLANDS Grocery, 1437 Hillside. Fresh and good groceries at reasonable prices. Our motto always is "Service." Phone 4455.

MAYWOOD

BUTCHER

MAYWOOD MEAT MARKET—W. A. King, proprietor, 3194 Douglas. Phone 2266. Fresh meats and fish. Free delivery.

SAANICH ROAD

GROCERY

SAANICH Road Grocery—J. McN. Paterson, prop. Phone 5040L1. Choicest groceries, feed, hardware and school supplies.

VICTORIA WEST

BUTCHER

VICTORIA WEST Meat Market, 15 Stanley. Phone 1012. Fresh meats, local killed, butter, eggs, smoked meats, fish. Free delivery.

PARKDALE

BUTCHER

ALFRED CUREL, butcher. Choicest meats at reasonable prices. 3596 Douglas, Parkdale. Phone 4490. Free delivery.

JAMES BAY

AUTO REPAIR SHOP

LEWIS ST. Auto Repair Shop, off Dallas Road, by Menzies. Phone 7158. Best prices in town.

TILLICUM AND GORGE

BUTCHER.

TILLICUM Meat Market, just opened. Choicest meats. Cor. Gorge Road.

PLUMBING AND HEATING
(Continued.)

VICTORIA PLUMBING CO., 1055 Pandora St. Phones 3402 and 1456L.

E. F. GEIGER, plumber, 741 Pandora. Phone 4596L. Baths, boilers and ranges.

PIANO TUNING

A RAINY SEASON damages your piano more than use. A. Cresswell, from the factories of Collard & Collard, Brinsmead, etc., will tune it with taste and stability. Phone 4141. o12-47

PRIVATE HOSPITALS

BURDETT HOSPITAL and Convalescent Home, 1024 McClure Street—Maternity, medical and minor surgery. Nerve cases and massage a specialty. For information apply Miss E. M. Leonard, R.N., Matron. Phone 6097. n2-47

REPAIRS

WE DO ODD JOBS
THE HANDYMAN
Painting, Roof Work, Fencing, House Repairs, etc. Free Estimates. Phone 4726.
B. CALEY

RAZORS SHARPENED

BLUNT RAZORS re-sharpened to that clean-shaving, smooth, lasting edge; 20 years' Sheffield experience; 50c. each. Leave at Veteran's Cigar Stand, Yates St. o9-47

THE SAFETY RAZOR SHARPENING CO. Blades sharpened better than new. 1016 Government, next to Bank of Commerce. Hours, 9 to 6 p.m., Saturday 1 p.m. 47

REAL ESTATE AND INSURANCE

B. C. Land & Investment Agency, 923 Government. Tel. 125.

SAW FILING

SAWS filed, scissors, knives and tools sharpened. Geo. Huffman, 1606 Douglas street. 47

SCAVENGING

VICTORIA SCAVENGING CO., 3097 Government St. Phone 662.

NATHAN & LEVY, 1429 Government. Jewelry, musical and nautical instruments, tools, etc. Tel. 5446. 47

WE PAY absolutely top prices for good cast-off clothing, any kind, tools, stoves, heaters, furniture, etc. Phone 351s. 47

WE BUY anything or everything and call everywhere. A square deal is guaranteed. Jacob Aaronson, 681 Johnson Street. Phone 725. 47

SECOND-HAND DEALERS

THE GOLDEN RULE.
919 Fort St.,
BUYS and sells new and second-hand furniture of all kinds. 47

WASTE NOTHING—We buy rags, bones, bottles, old newspapers and magazines, rubber tires, rubber shoes, old metals and tools. Phone 5796, or write Wm. Allan, 2533 Rose Street. 47

SEWER AND CEMENT WORK

T. BUTCHER, sewer and cement work. 1817 Haultain. Phone 6770L.

SHOE REPAIRING

MATHESON Shoe Repairing Depot, 524 Fort Street. Service counts. o30-47

T. RANDALL, practical shoemaker, 25 years' experience. 819 Fort. o8-47

SPORTING GOODS

W. N. LENFESTY—Guns and fishing tackle. Phone 7182. 1324 Government Street. 47

JAMES GREEN, gunmaker. Repairs and alterations. Makes gun stocks, bore, brown and blue barrels. We buy and sell first-class guns, rifles and automatic pistols. Phone 1734. 1219 Government.

STENOGRAPHERS

MISS E. EKHAM, public stenographer, 202 Central Bldg. Phone 2632. 47

MRS. REYMOUR, public stenographer, 902 B.C. Perm. Loan Bldg. Phone 5466.

MISS ALYS V. EVANS. 124 Pemberton Bldg. Phone 5345. Res. 5041L. 47

TYPEWRITERS

VICTORIA TYPEWRITER EXCHANGE. Rentals, repairs. Phone 3645. 209 Stobart Building. 47

TYPEWRITERS—New and second-hand. Repairs, rentals, ribbons for all machines. United Typewriter Co., Ltd., 732 Fort St., Victoria. Phone 4796.

TAXIDERMISTS

WHERRY & TOW, taxidermists and tanners, 629 Pandora Ave. Phone 2921.

VACUUM CLEANERS

HAVE the auto vacuum for your carpets. Satisfaction assured. Phone 4616.

VETERINARIAN

VETERINARIAN—Canine Hospital, corner Cook and Pandora. Phone 3937R.

VULCANIZING AND REPAIRING

THE TYRE SHOP—Vulcanizing and repairs. 1918 Blanshard St. Phone 5251. 47

WINDOW CLEANING

Phone 3815. 832 Yates Street.
ISLAND WINDOW CLEANING CO.
"The Pioneer Firm."
Our Auto Service is at Your Command.
W. H. HUGHES, Prop.

THE RELIABLE WINDOW CLEANERS—Hardwood floors polished. Janitor work done. A. J. Gregg, proprietor. Phone 3446R.

WOOD AND COAL

CORDWOOD—Best quality fir wood cut to any length. Prompt delivery and lowest prices. Island Wood Yard, Beta Street. Phone 3776L or 5467Y. o11-47

WOOD—Good, dry, cedar shingle wood, single load $2.00, double load $3.75, city limits. Phone 2545 or 2732. 47

KINDLING WOOD, five large bundles, ready for lighting fire, $1, delivered in city limits free of charge. Phone 6598. Place your order now and avoid delay. o24-47

MILLWOOD
FROM C.P.S. LUMBER CO.'S MILLS
Per Cord $5, less 25c for cash with order.
KINDLING. BARK. SLABS.
W. L. MORGAN,
Phone 763. 2128 Store St.

Temperance Plebiscite Act

PROCLAMATION OF RETURNING OFFICER

Province of British Columbia in the Saanich Electoral District.

To Wit:

PUBLIC NOTICE is hereby given to the Electors of the Electoral District aforesaid, that I have received His Majesty's Writ to me directed, and bearing date the twentieth day of September, 1920, commanding me to cause the following question, namely:

WHICH DO YOU PREFER?

(1.) The present "Prohibition Act?"

or

(2.) An Act to Provide for Government Control and Sale in Sealed Packages of Spirituous and Malt Liquors?

to be submitted according to law to the Electors qualified to vote for the election of a member of the Legislative Assembly for the Electoral District aforesaid; and, further, that in obedience to the said Writ a poll shall be opened at eight o'clock in the forenoon, and shall be closed at seven o'clock in the afternoon on Wednesday, the twentieth day of October, 1920, for taking and receiving the votes of the said Electors in each polling division of the Electoral District aforesaid at the respective places following:

POLLING DIVISIONS

Polling Division No. 1, Cedar Hill Cross Road School.
Polling Division No. 2, Tolmie School.
Polling Division No. 3, Gordon Head Hall.
Polling Division No. 4, McKenzie Avenue School.
Polling Division No. 5, Royal Oak School.
Polling Division No. 6, Temperance Hall.
Polling Division No. 7, Tillicum School.
Polling Division No. 8, Oak Bay High School.
Polling Division No. 9, The Arena.

Of which all persons are hereby required to take notice and to govern themselves accordingly.

GIVEN under my hand at Victoria, B. C., this 30th day of September, 1920.

NORMAN WM. WHITTAKER,
Returning Officer.
No. 934.

CORPORATION OF THE DISTRICT OF SAANICH

1920 TAXES

Notice is hereby given that 1920 taxes are due and payable not later than October 10th, otherwise a penalty of 15% of the amount of said taxes will be added thereto.

R. R. E. SEWELL,
Assessor and Collector,
Royal Oak P. O.
No. 936

Neuralgia
Nightsweats
Sleeplessness
Indigestion
Hysteria
result from
Nervous Exhaustion
Take the new remedy
Asaya-Neurall
[TRADE MARK]
which contains Lecithin (concentrated from eggs), the form of phosphorus required for nerve repair.
Large bottles, 40 days' treatment. Obtain from the local agents.
DAVID SPENCER, LTD.
CAMPBELL'S DRUG STORE
Davis & Lawrence Co., Sole M'f'rs, Montreal.
Write them for Free Book on Nervous Exhaustion.

Temperance Plebiscite Act

PROCLAMATION OF RETURNING OFFICER

Province of British Columbia in the Victoria City Electoral District.

To Wit:

PUBLIC NOTICE is hereby given to the Electors of the Electoral District aforesaid, that I have received His Majesty's Writ to me directed, and bearing date the Twentieth day of September, 1920, commanding me to cause the following question, namely:

WHICH DO YOU PREFER?

(1.) The present "Prohibition Act"?

or

(2.) An Act to provide for Government Control and Sale in Sealed Packages of Spirituous and Malt Liquors?

to be submitted according to law to the Electors qualified to vote for the election of a member of the Legislative Assembly for the Electoral District aforesaid; and, further, that in obedience to the said Writ a poll shall be opened at eight o'clock in the forenoon and shall be closed at seven o'clock in the afternoon on Wednesday, the Twentieth day of October, 1920, for taking and receiving the votes of the said Electors in each polling division of the Electoral District aforesaid at the respective places following:

POLLING DIVISIONS

Polling Division No. 1, 550 Yates Street
Polling Division No. 2, 2655 Douglas St.
Polling Division No. 3, 932 Johnson St.
Polling Division No. 4, 1117 Fort Street
Polling Division No. 5, 617 Government Street.

Of which all persons are hereby required to take notice and to govern themselves accordingly.

GIVEN under my hand at Victoria, B. C., this 29th day of September, 1920.

EDWARD O. CAREW MARTIN,
Returning Officer.
No. 879

THE MAIN REASON.

Because I simply can't determine
Twixt sable, silver fox and ermine,
I've just about decided that
I'll have my furs of pussy-cat.

Temperance Plebiscite Act

PROCLAMATION OF RETURNING OFFICER.

Province of British Columbia, in the Esquimalt Electoral District.

To Wit:

PUBLIC NOTICE is hereby given to the Electors of the Electoral District of Esquimalt that I have received His Majesty's Writ to me directed and bearing date the 20th day of September, 1920, commanding me to cause the following question, namely:

WHICH DO YOU PREFER?

(1.) The present "Prohibition Act?"

or

(2.) An Act to provide for Government Control and Sale in sealed packages of Spirituous and Malt Liquors?

to be submitted according to law to the Electors qualified to vote for the election of a Member of the Legislative Assembly for the Electoral District aforesaid, and further that in obedience to the said Writ a poll shall be opened at eight o'clock in the forenoon and shall be closed at seven o'clock in the afternoon on Wednesday, the 20th day of October, 1920, for taking and receiving the votes of the said Electors in each Polling Division of the Electoral District aforesaid at the respective places following:

Sailors' Club, Corner Esquimalt and Admiral's Road, Esquimalt, B. C.
Colwood Hall, Colwood, B. C.
East Sooke, residence of Mr. Burnett.
West Sooke Hall.
Otter Point, at Mrs. Vogel's residence.
Jordan River Power House Club.
Langford Assembly Hall.
Luxton Hall.
Metchosin Hall.
Port Renfrew Box Factory.
Shawnigan Lake, Strathcona Lodge.

Of which all persons are hereby required to take notice and to govern themselves accordingly.

GIVEN under my hand at Victoria, B. C., this 7th day of October, 1920.

HENRY HEARNS,
Returning Officer.
No. 954

NOTICE OF DISSOLUTION OF PARTNERSHIP.

NOTICE IS HEREBY GIVEN that the partnership heretofore subsisting between us, the undersigned, as Little Logging Company, in the City of Victoria, in the Province of British Columbia, has this day been dissolved by mutual consent, and the said business has been transferred to Little Logging Company, Limited.

DATED at Victoria, B. C., this 30th day of August, A.D. 1920.

DELBERT HANKIN,
MARY A. HANKIN,
ELLIS EDGAR HEATH,
WILLIAM H. DOUGAN.
No. 361.

SAANICH WAR MEMORIAL HEALTH CENTRE.

Issue of $25,000.00 Debentures.

The Council of the Corporation of the District of Saanich are prepared to receive offers for any portion of the above issue. The debentures are repayable at the Bank of Montreal in Victoria on 1st March, 1936, and bear 5½% interest, payable 1st March and 1st September. The debentures will be in denominations of $100.00 and $500.00, payable to bearer with interest coupons attached.

The issue price will be $96.42 for each $100.00, plus accrued interest, at which figure the yield to the investor will be six per cent.

HECTOR S. COWPER,
C. M. C.
Municipal Hall, Royal Oak P. O., October 5, 1920.
No. 961.

VICTORIA MILK SUPPLY.

Results of Tests Made in the City Laboratory in September, 1920.

Dom. Government Standard 3.25%.

		Butterfat.	Sediment.
2853	Oak Lodge Dairy	Above	Clean
2854	J. C. Smith ...	Above	Clean
2855	H. Smith	Above	Clean
2856	Fernhurst Dairy	Above	Clean
2857	E. & T. Raper.	Below	Clean
2858	J. Deans	Above	Clean
2859	Chas. King	Above	Clean
2860	Victoria City Dairy	Above	Clean
2861	Breadin Dairy ..	Above	Clean
2862	R. Rendle	Above	Clean
2863	Northwestern Creamery	Above	Clean
2864	Royal Dairy	Above	Clean
2865	J. Caling	Above	Dirty
2866	F. Fox	Above	Clean
2867	Mrs. McGregor ..	Above	Fairly Clean
2868	T. Gilman	Above	Clean
2869	G. A. Shepherd.	Above	Dirty
2870	Mrs. D. Richards	Above	Clean
2871	J. Blackstock ..	Above	Clean
2872	Standard Dairy.	Above	Clean
2873	P. G. Milman...	Above	Clean
2874	Rose Farm Dairy	Above	Clean
2875	J. W. Bland & Son	Above	Clean
2876	Cowichan Cr'm'y	Above	Clean
2877	J. Donegan	Above	Fairly Clean
2878	Mrs. McLennan.	Above	Clean
2879	J. Burley	Above	Clean
2880	W. T. Blagburn.	Above	Clean
2881	J. Richards	Above	Clean
2882	H. Way	Above	Clean
2883	Edward Chester	Above	Clean
2884	J. W. Bland & Son	Above	Clean

ARTHUR G. PRICE,
Medical Health Officer.
No. 956.

NOTICE IS HEREBY GIVEN that all persons having any claims against Mrs. Jane Vowell, late of Victoria, B. C., deceased, who died on or about the 3rd of June, A. D. 1920, at Victoria, B. C., are requested on or before the 10th day of November, A. D. 1920, to send to the undersigned, solicitor for the Administrator of the said deceased, full particulars of their claims, duly verified by Statutory Declaration, after which date the assets of the estate of the said deceased will be distributed among the parties entitled thereto, having regard only to those claims of which notice shall then have been received.

Dated the 4th day of October, A. D. 1920.

ALEXIS MARTIN,
205 Pemberton Building, Victoria, B.C.,
Solicitor for Administrator.
No. 925

INSURANCE MEN GET CHEAP SUITS

British Government Sells Surplus Clothing For a Song

New York, Oct. 8.—An all-wool, three piece sack suit of good looking gray, blue or brown, "with nothing outlandish about it," which even some of the directors are wearing and which has just made its appearance from London is yours for $18.50—if you happen to be an employee of one of the life insurance companies trying to lower the high cost of living.

Lee McCall of the New York Life Insurance Company, which does a co-operative business for its workers, explained how his organization happened to buy 300 of these suits.

It seems that the British Government gave to each discharged soldier a civilian suit of clothing at the end of the war. Something like 500,000 perfectly good, new suits were left over, which the Government proceeded to sell. Last Spring it sent an agent to the United States, who took orders in lots of a thousand.

The New York Life Insurance Company wanted only 300 of these, but found out 900 were wanted by the Metropolitan Life Insurance Company, and joined orders. After that the British agent sold shipments to other life insurance companies, including the Mutual, Equitable and Prudential. The New York Custom House put in a large order, as did several independent steel companies.

Mr. McCall said that Englishmen do not wear fall overcoats as much as we do and that these were all heavy winter suits, well lined, in variations of three colors. The insertion of the sleeves, he described as being particularly well done and the buttons well sewn. There are no cuffs to the trousers, but everybody who put in an order understood that alterations would be necessary. Several had ordered more than one suit.

Of the 300 suits which arrived a few days ago, all but forty had been sold yesterday. The man selling the clothing described the blue as unfinished worsted, the gray as Scotch cheviot and the brown as a very fine serge.

The New York Life Assurance Company sells furniture to its employees when they take up housekeeping. It has its oculist, its candy manufacturer and its own public library. It obtained the latter when the New York Public Library withdrew its branch there.

LAND REGISTRY ACT.

Section 24.

In the Matter of an Undivided Half of Section 14, Range 6, and the East 36 Acres of Section 14, Range 5, Chemainus District, Except Certain Portions.

Proof having been filed in my office of the loss of Certificate of Title No. 18820-C to the above mentioned lands, in the name of Arthur Edward Collyer and bearing date the 7th day of October, 1905, I hereby give notice of my intention at the expiration of one calendar month from the first publication hereof to issue to the said Arthur Edward Collyer a fresh Certificate of Title in lieu of such lost Certificate.

Any person having any information with reference to such lost Certificate of Title is requested to communicate with the undersigned.

Dated at the Land Registry Office, Victoria, B. C., this 29th day of September, 1920.

FRANK J. STACPOOLE,
Registrar-General of Titles.
No. 884.

HOUSEHOLD NECESSITIES
542 VIEW ST. PHONE 5702
BUY OR SELL ANYTHING
FROM A TEACUP TO A PIANO.
BULKY GOODS DELIVERED FREE.
OPEN SATURDAY NIGHT
SPECIAL SALE, SATURDAY.
Glass Cake Stands, $1; 92-Piece Decorated Dinner and Breakfast Set, $30; Waste Paper Baskets, 75c; Letter Files, many kinds, 15c; Hat and Coat Tree, $4.50; Elkk Horns, $15; Singer Sewing Machine, combination hand or treadle, $18; Child's Table, 15c; 22-Piece Part Dinner Set, blue border, $3; Copper Bottom Wash Boiler, $1.50.

HER PLAIN DUTY.

The cheery caller tried to persuade old Aunt Martha not to dwell upon her troubles, telling her she would feel happier if she ignored them.

"Well, honey," said the old lady "I dunno 'bout dat. I allus 'lowed when de Lord send me tribulation he done spec' me to tribulate."—Boston Transcript.

CURIOUS.

Mistress (to new parlormaid) "And, above all things, I expect you to be reticent."

"Yes, ma'ma, certainly, of course ma'ma," said the new maid.

Then she leaned towards her mistress with shining eyes.

"And what is there to be reticent about ma'ma?" she asked.

STILL GOING.

"Where are the girls of our youth?" sighed the poet. "Some of them are still managing to look girlish," answered his friend, the druggist.—Kansas City Star.

Special Sale of Silk and Crepe de Chine Dresses
At Greatly Reduced Prices.
THE LINGERIE SHOP
1217 Broad Street.

Wet and Cold
That's the time when the comfort of the "Tea Kettle" is most Appreciated.
Tea Kettle
Miss M. Woolridge
Corner Douglas and View Streets
Phone 4096

USE SHINGOLEEN
"A Bapco Product"
ON EVERY BUILDING
THAT IS FINISHED WITH
SHINGLES OR ROUGH LUMBER
It is—
Durable—
Permanent in color—
Economical to use—
Better & more efficient than ordinary Shingle Stains.

Mac's Auto Cleanser

Different From All Other Polishes—No Oil, No Wax or Acids

One Application Will Keep Your Car Looking Like New for Three to Six Months

Get Demonstration at

FORRESTER'S

1304 Douglas Street Phone 153

United Co-operative Assn., Ltd.

MUTTON

Shoulders	21¢
Ribs	23¢
Loins	33¢
Legs	35¢

FRESH KILLED STEER BEEF—LOCAL PORK

Corner Fort and Douglas Sts. Phones 7110-7111

WE OWN AND OFFER

Government Bonds

Province of Saskatchewan

20-Year Debentures; interest payable by coupon January 1 and July 1. Principal repayable January 1, 1934. All payments exempt from Saskatchewan Provincial taxes, succession duty charges and impositions whatsoever on the part of the said Province and free from all municipal and school taxation in the Province ..... To Yield 6¾%

Province of British Columbia

Pacific Great Eastern Railway First Mortgage Debenture Stock; interest payable January 15 and July 15. Principal repayable January 15, 1942.. 7¾%

City of Edmonton

Coupon Bearer Bonds maturing in 1923. Interest coupons payable semi-annually at the Imperial Bank of Canada 8%

City of Calgary

Coupon Bearer Bonds; interest payable semi-annually. Long or short term 7¾%

Inquiries Solicited and Promptly Replied to

G. A. Stimson & Company, Ltd.

Investment Securities

Union Bank Building. Toronto

SOLDER SHEET LEAD
LEAD PIPE BABBITT METALS
INGOT METALS
MADE IN BRITISH COLUMBIA
THE CANADA METAL CO., LTD.
Vancouver

For Rent, Immediate Possession

No. 126 Dallas Road

Living room, dining room, with fireplace, 3 bedrooms, large bathroom, kitchen, concrete basement, full size lot with good chicken house. For further particulars apply to

Bishop & Worthington, Ltd.

REAL ESTATE AND INSURANCE

Phone 74. "Let Us List Your Property." 618 Broughton Street.

WILLING, BUT—

Debtor: "I want to pay that little bill of yours."

Creditor: "Thank you, sir; thank you."

Debtor: "But I can't."

THE RIGHTEOUS PIANO.

Choose pianos for your models,
Copy them with tireless care;
For their attitude is always
Either upright, grand or square.

Announcements

Announcements under this heading will be inserted at the rate of 3c. per word per issue.

Will Any Witness who saw the accident at the corner of Hillside Avenue and Quadra Street on the 8th ultimo, between a McLaughlin and Ford car, please telephone 4417. *

☆ ☆ ☆

Dance in Lorraine Academy Saturday night, with the jolliest crowd in the city. *

☆ ☆ ☆

Dance, Alexandra ballroom, Saturday, October 9. Ozard's orchestra. *

☆ ☆ ☆

Beattie's Dry Goods Store, 583 Johnson Street. Specials for Saturday, five pairs children's hose for $1; children's sweaters, raincoats and capes and underwear, all at cut prices for Saturday. Try us for honest values. Open till 9 o'clock. *

☆ ☆ ☆

Dance—Agricultural Hall, Saanichton, Wednesday, October 13, under auspices Agricultural Society. Professor Heaton's orchestra. Dancing. 9-* *

FUR MARKET WAITS ACTION BY BUYERS

C. H. French Describes Conditions Prevailing; Russian Fur Sale Gives False Idea

Conditions at present existing in the fur trade are notable for the absence of buyers, according to C. H. French, manager of the Hudson's Bay Company here and a specialist in the fur trade. In the course of an interview this morning Mr. French explained to The Times that, while prices of raw furs were still far above pre-war figures, the values attached to all grades of fur a year ago have completely collapsed, and the market is now awaiting the resumption of buying by the general public before any considerable sales of raw furs can take place.

Misleading Prices.

Speaking of the results accruing at a fur sale held in Seattle on October 5, Mr. French said: "Without explanations these results may cause trappers and storekeepers considerable loss. The prices quoted as being obtained by Messrs. Hibbard and Swenson were: Red fox, $20; white fox, $20; ermine, $1.50; cross fox, $35, and sable, $80. Although these figures were quite correct, they are entirely misleading, as the goods sold were of Russian origin, their value being quite different to the values of British Columbia furs.

Varying Fox Skins.

"A few examples illustrate this point," said Mr. French. "Red fox of central British Columbia origin are of a flat nature and light color, their value to-day being not more than $12 for good average skins. Skins of Cassiar and Atlin origin carry much heavier fur of finer texture, and are worth about $15 for average quality.

"The furs from the Bristol Bay country are larger than those mentioned, but this is offset by having grey rumps. For dyeing purposes this class of fox is most suitable, provided the fur is heavy and of fine texture. As to the foxes originating from islands of the Pacific Ocean, these are large and very coarse, and not worth more than half the value of inland skins."

Best Foxes Known.

As a comparison, Mr. French said: "The Kamschatka foxes sold by Hibbard and Swenson, although perhaps a trifle small in size, are perhaps the finest produced in any part of the world, carrying a deep rich red color, with a great wealth of fine silky fur. Therefore, while the quotation of $20 for the Hibbard and Swenson skins was correct, it does not mean that British Columbia skins are worth this, but rather that the very most our dealers can expect to realize is $15. I may add that, out of perhaps 5,000 skins offered at that sale, only about 500 were sold, showing that the trade is not able to absorb all offered, and therefore it is only reasonable to look for a further decline."

Vagaries of Furs.

Speaking of the market for marten, a line of much interest to British Columbia fur dealers, Mr. French said that these skins had a pre-war value of about $5 for average quality, and retained this price through the two low priced years which followed. Last year they rose in value until they touched $50 apiece, and are now worth around $15 or $20 each. "We often see these quoted at so much per skin, without any mention of the location whence they came," said Mr. French. "Almost every hundred miles of our vast country produces a different class of fur, and there are distinct values placed by buyers on this fact, ranging in the following order: Cassia and Atlin; Upper Yukon, Lower Yukon, Central British Columbia, Cascade, Coast and Island. Each of these contains subdivisions that are made when close values are necessary, and in addition, each section carries different values depending on the color."

Mr. French cited in point Cassiar marten, a lot from this district carrying good color might sell for an average of $30 each, while skins from the same section, but carrying less color would be sold for about $15 apiece.

"Ship Often" is Advice.

"My advice to dealers is, if at all possible, to ship every day during the coming fur season," said Mr. French. "This will enable them to know, almost at once, what they can sell those particular furs for, thereby reducing their chance of loss to a minimum."

Mr. French said that the great difficulty of the moment is to find a reliable dealer who will purchase all offerings, but anticipated that when the season is a little further advanced, and the London Fall sales are over, matters will settle down to a point where dealers will have confidence and will be willing to again do business.

As a remarkable instance of the vagaries of the fur market, Mr. French quoted the career of fisher skins during the past few years. "This is a purely British Columbia fur, and before the war was worth $6 on the average. During the first two war years the price dropped to as low as $3, while last year they were eagerly snapped up at as high as $200 per skin, there being a tremendous public craze for them. Even to-day the price is still high, good examples fetching $60," said Mr. French.

REVIEW OF RATES AWAITS RETURN OF CARVELL FROM WEST

Ottawa, Oct. 8.—(Canadian Press).—At the Railway Board this morning it was stated that there is no possibility of the railway rates question, which has been referred back to the Board for further inquiry and consideration being reviewed until the return of Chief Commissioner Carvell from the West at the end of the month. On his return, it is regarded as probable that the telephone inquiry will be first proceeded with as it was practically agreed at the close of the Ottawa hearing that this case would be taken up next at a meeting to be held in Toronto during the first week in November. In view of the necessity for further inquiry under the terms of the Government's reference back to the Board, it is not regarded as probable that there will be any disturbance of the present rate situation before the close of the year.

HE WENT, ANYWAY.

"Let's see, your cousin went abroad on a fellowship, didn't he?"

"No, it was on a cattle ship."—Boston Transcript.

MORE MILK THAN COW.

Bill—"What gives more milk than a cow?"

Kate—"I haven't the slightest idea."

Bill—"Why, a milk wagon."

If a woman rattles the dishes more than usual when she is getting supper it's a sure sign there'll be something doing when her husband comes home.

News of Markets and Finance

TOMATO PRICES START TO RISE

Eggs Up Two Cents Dozen; But Strawberries, Grapes, Potatoes Are Cheaper

Island and Ashcroft potatoes are off 10 to 15 cents a sack on the local wholesale market to-day.

Turnips and tomatoes, however, show a jump in price. The tomato season here has passed its peak, and from now on there may be a gradual hardening of prices.

B. C. new laid eggs are up another two cents a dozen to 88 cents. Other classes of eggs, however, remain at the same price as last week.

Strawberries are off $1 a crate to $5. California Malaga grapes are up 65 cents a crate, but Tokays are down 75 cents.

Cranberries to arrive are now quoted at $7.25 a box.

To-day's local wholesale prices are:

Butter—	
Hollybrook, fresh creamery	.64
Hollybrook, bricks in cartons	.65
Buttercup creamery	.62
Clover Valley	.62
Cheese—	
Ontario, solid, per lb.	.32½
Ontario Twins	.32½
Ontario Singles	.33
Stilton	.38
B. C. Cheese	.31
Eggs—	
B. C. New-laid	.88
B. C. Storage	.65
Alberta Storage	.62
Fish—	
Haddies, 15-lb. box, lb.	.15
Bloaters, 10-lb. box, lb.	.11
Kippers, 10 lb. box, lb.	.13
Sablefish, smoked 10 lb. box, lb.	.30
Sablefish, kippered, 10 lb. box, lb.	.22
Codfish Tablets, 20 lb. box, lb. .21 and	.22
Kippered Salmon, 10 lb. box, lb	.22
Potatoes—	
Vancouver Island	2.35
Ashcroft	2.40
Kamloops	2.35
Onions—	
Okanagan	2.40
Small Yellow, per lb.	.07
Vegetables—	
Lettuce, head, outdoor, doz. .85@	1.75
Cauliflower, according to size, per dozen 1.00@	2.50
Beets, new, per sack	2.00
Carrots, new, per sack	1.75
Turnips, new, per sack	1.90
Parsnips	3.00
Green Onions, per doz.	.40
Tomatoes, No. 1, per crate	2.75
Hothouse Tomatoes, No. 1, crt.	2.25
Outdoor Tomatoes 1.75@	2.25
Cucumbers, according to size, per doz. .75@	.90
Celery, Okanagan, per lb. .03@	.10
Celery, local, doz. .75@	1.25
Cabbage .02@	.05
Fruit—	
Strawberries, ever-bearing variety, supply limited, per crate	5.00
Blackberries	M.P.
Cranberries, to arrive, box	7.25
Canteloupes—	
Standards, 45s	5.00
Flats, 45s, crate 1.75@	2.00
Pears, Wenatchee Bartletts, Ripe, No. 1, per box	3.00
Pears, local, No. 1	3.00
Pears, local, No. 2	2.00
Peaches, table	2.10
Wixon Plums, table	4.00
Tragedy Plums, table	3.25
Okanagan Italian Prunes crates	1.70
Local Plums 1.50@	2.50
Grapes, Calif., Malagas, lugs	4.50
Black, per crate	5.00
Tokays, per crate	3.50
Tokays, lugs	4.50
Apples—	
McIntosh Reds, No. 1	4.00
McIntosh Reds, No. 1	4.50
Gravenstein, No. 1	3.75
Wealthy, No. 1	3.00
Wealthy, No. 2	2.50
Wealthy, slatted	2.00
King David	2.75
Jonathan	4.00
King Tompkins	2.75
Oranges—	
Valencias, all sizes 9.75@	11.00
Lemons—	
Sunkist, according to size 5.50@	6.00
Bananas—	
Per lb., city delivery	.12
Per lb., crated	.14
Grapefruit—	
Sunkist, per case	6.00
Honey—	
New Comb Honey, 24s 12½@	15.00
New Comb Honey, 11 oz.	9.75
Figs—	
50 6-oz. pkts	5.65
70 4-oz. pkts.	2.50
Layers, 5 rows	2.00
Nuts—	
Brazils, new crop, med.	.45
Brazils, new crop, washed	.48
Cocoanuts, per doz.	2.00
Walnuts, California soft shell, per sack	41.00
Per lb.	.43
Walnuts, Manchurian bleached per sack	39.00
Per lb.	.30
Walnuts, Manchurian, per sack	36.00
Per lb.	.27
Filberts	.27
Peanuts, green, per lb.	.12
Roasted, lb.	.20
Tarragona Almonds, sk. lot	.30
Broken	.26

To-day's local wholesale meat prices are:

Beef—	
Steer	.23
Cow	.20½
Mutton—	
Breeders	.26
Ewes	.24
Lamb	.32
New Zealand Mutton	.22
New Zealand Lamb	.25
Pork	.32
Hams	.30
Bacon	.32
Back Bacon	.49

To-day's wholesale meat prices are:

Beef	.19
Mutton	.21
Lamb	.30
Pork	.25
Ham	.52@.54
Bacon	.50@.64
Lard	.30@.33

ONE-SIDED CONVERSATION.

"I don't like Mrs. Wombat. Wants to talk about her poodle all the time."

"Is that so?"

"Yes; never cares to hear about my canary."

COULDN'T HELP THEMSELVES

Bilbord—"Jokin aside, this show was just made for the tired business man."

Critix—"I see. The only fellows who stay for the finish are the men who are too tired to get up and walk out."

VARITEY DESIRABLE.

"I've been reared in the lap of luxury," said the millionaire's daughter.

"Try mine for a change," suggested the impecunious young man.

TO-DAY'S EXCHANGE

(Burdick Bros., Limited.)

Montreal, Oct. 8. — New York funds to-day, 8¾ per cent.

New York, Oct. 8. — New York sterling to-day, $3.51.

Canadian sterling to-day, $3.82.

London bar silver to-day, 56⅛d.

New York bar silver to-day, domestic, 99½c.

New York bar silver to-day, foreign, 87½c.

TO-DAY'S TRADING IN WINNIPEG MARKET

Winnipeg, Oct. 8.—Trading on the local wheat market was extremely light to-day with a further decline recorded. There was very little demand for wheat from seaport, but American millers are still in the market. The demand for cash wheat continued good. The oats and barley markets were fairly steady, with trading light.

October wheat closed 3½ lower, November and December 4½ lower; October oats ½ cent lower, December ⅛ cent lower and May 1 cent down; barley ¼ higher for October, ½ up for December and 3 cents lower for May; rye 2 cents lower for October, and flax 3 cents higher for October, 4 cents up for November and 1½ up for December.

	Open	High	Low	Close
Wheat—				
Oct.	221	221	215⅝	216¼
Nov.	216½	216½	211	211
Dec.	207⅝	207⅝	200½	202
Oats—				
Oct.	68⅝	68⅝	67⅝	67⅝
Dec.	61⅝	61⅝	61¼	61½
May	66⅝	67	66½	66½
Barley—				
Oct.	102½	103½	102¼	102⅝
Dec.	95½			95½
May				94
Rye—				
Oct.	170	171½	167½	168½
Flax—				
Oct.	291	295	290	293
Nov.	292	295	290	295
Dec.	289	292	288	290½

Cash prices: Wheat—1 Nor., 220¼; 2 Nor., 218¼; 3 Nor., 210; 4 Nor., 202¼; No. 5, 192¼; track Manitoba, 217¼; track Saskatchewan, 216¼; track Alberta, 216¼.

Oats—2 C. W., 72⅝; 3 C. W., 67⅝; extra 1 feed, 68⅝; 1 feed, 66⅝; 2 feed, 62⅝; track, 67⅝.

Barley—3 C. W., 107½; 4 C. W., 101⅝; rejected, 89⅝; feed, 87⅝; track, 102⅝.

Rye—2 C. W., 169.

Flax—1 N. W. C., 293; 2 C. W., 289; 3 C. W., 253; condemned, 243; track, 292.

% % %

LOCAL STOCK QUOTATIONS.

(By F. W. Stevenson.)

	Bid	Asked
Athabasca Oils	..	.20
B. C. Refining	.34	..
B. C. Permanent Loan	69.00	..
Bowena Copper	..	.12
Boundary Bay Oil	..	.03
Canada Copper	..	1.25
Cons. M. & S.	24.00	..
Cork Province	..	.12
Drum Lummon	.12	.15½
Empire Oil	..	.05
Granby	56.00	..
Great West. Perm.	48.00	..
Glacier Creek	..	.08
Howe Sound	..	4.00
International Coal	.34	.38
McMillivray	.45	..
Nugget	.14	.18
Pill Meadows	.10	.12
Pacific Coast Fire	45.00	..
Rambler-Cariboo	.13	..
Silversmith	.25	.28
Silver Crest	..	.08½
Spartan Oil	.32	..
Standard Lead	.13	..
Sunloch Mines	.25	..
Surf Inlet	.45	.50
Stewart M. & D.	.26	..
Trojan Oil	.07	.07½

Bonds.

Anglo-French 5s	108	..
Dom. War Loan, 1925	93	94
Dom. War Loan, 1931	91	92
Dom. War Loan, 1937	94	95
Victory Loan, 1922	97	98
Victory Loan, 1923	97	98
Victory Loan, 1924	96	97
Victory Loan, 1927	96	97
Victory Loan, 1933	95½	96½
Victory Loan, 1934	92	93
Victory Loan, 1937	97	98

% % %

GRAINS LOWER IN CHICAGO

(By Burdick Brothers, Ltd.

Chicago, Oct. 8.—The grain market displayed a weak tendency to-day and lower prices were recorded. Distinct weakness was noticed in wheat, the December option dropping 9 cents. The principal houses here to-day were all selling wheat, encouraged by the small export business. Near the close the decline was checked slightly by some short covering and also buying against bids. The Government grain report is to be issued to-day and there is much speculation as to what its contents will contain.

	Open	High	Low	Last
Wheat—				
Dec.	199½	194½	191	194
March	195	195	188½	191¼
Corn—				
Oct.	89½	90¼	86¼	86½
Dec.	86⅝	86⅝	83⅝	84½
May	90⅝	90⅝	88¼	88⅞
Oats—				
Dec.	55⅝	55⅝	54⅝	54⅞
May	60¼	60¼	59¼	59⅝

% % %

LOCAL BOND MARKET

Province of B. C., 5%, 1939, payable Canada and New York	88.75
P. G. E., 4½% (guaranteed by B. C.), 1942, payable Canada and London	75.33
City of Victoria, 4½%, 1925, payable Canada and London	91.55
City of Vancouver, 4½%, 1932, payable Canada and London	82.62
Municipality of Oak Bay, 5½%, 1928, payable London, Canada and New York	98.75
Municipality of Oak Bay, 5½%, 1939, payable Canada only	91.11
Province of Alberta, 4%, 1922, payable London and Canada	94.33
Province of Saskatchewan, 5%, 1939, payable London and Canada	88.75
G. T. P. (branch lines), (guaranteed Saskatchewan), 4%, 1939, payable London, Canada and New York	74.50
Point Grey, 5½%, 1940, payable Canada only	88.89
Penticton, 6%, 1950, payable Canada only	87.59
Summerland, 6%, 1932, payable Canada only	92.00
Edmonton, 5%, 1933, payable London and Canada	85.00
Calgary, 4½%, 1942, payable London and Canada	75.50
Saskatoon, 5%, 1943, payable Canada and New York	79.70
Winnipeg, 4%, 1940, payable Canada only	97.17

% % %

MONTREAL MARKET.

(By Burdick Brothers, Ltd.)

	Bid.	Asked.
Ames Holden	..	41
Ames Holden, pref.	84¼	85
Bell Telephone	101	..
Brazilian Trac.	38¼	38¼
Can. Cement, com.	60	..
Can. Cement, pref.	90	90½
Can. Car Fdy., com.	42	..
Can. Car Fdy., pref.	90	90½
Can. S. S., com.	62	64½
Can. S. S., pref.	766	..
Can. Locomotive	..	81
Can. Cottons	88	98½
Can. Gen. Elec.	99½	..
Cons. M. & S.	24½	25
Dom. Bridge	86½	87
Dom. Canners	..	50
Dom. I. & S.	65	..
Dom. Textile	30½	..
Laurentide Co.	12½	11⅝
N. S. Steel, com.	40	48
Ogilvie, pref.	100	..
Penmans, Ltd.	130	..
Quebec Railway	28¼	28½
Riordon Paper	211	212
Shawinigan	109½	110
Spanish River Pulp	111	112¼
Do., pref.	..	117
Steel of Can.	67¼	..
Wayagamac Pulp	139	149

NEW YORK STOCKS FEATURELESS

(By Burdick Brothers, Ltd.)

New York, Oct. 8.—The market was irregular, but the rails displayed a firm undertone. Some speculative selling took place in quite a few of the higher priced industrials to the accompaniment of talk of new financing. Most of the large manufacturing institutions are understood to be well supplied with materials so that the falling commodity prices are producing some concern and making it advisable that floating debts be reduced through means of the issuance of new securities. Consequently every now and then selling of the above type will no doubt be encountered and produce irregularity. The rails have had a good advance, but there are no distinct indications of the movement having terminated. The oils are inclined to lag, but doubtless will be again featured later on.

	High	Low	Last
Allis-Chalmers	33¾	33¾	33¾
Am. Beet Sugar	73⅝	73¼	73¾
Am. Can Co., com.	33	33	33
Am. Car Fdy.	135	134½	135
Am. Int. Corp.	73½	73½	73½
Am. Locomotive	95¾	95	95
Am. Smelt. & Ref.	61¾	59¼	59½
Am. Sugar Rfg.	104	103	104
Am. Wool, com.	72⅞	72¾	72⅞
Am. Steel Fdy.	38	37	38
Am. Sum. Tob.	48½	47¾	47¾
Anaconda Mining	52⅞	51⅝	51½
Atchison	89½	88¼	88½
Atlantic Gulf	145	144½	144½
Baldwin Loco.	112¾	111⅝	111⅞
Baltimore & Ohio	47¼	46⅝	46⅝
Bethlehem Steel	69¼	68¼	68⅜
Canadian Pacific	128¾	126⅞	127¾
Central Leather	44⅛	43⅝	43⅝
Crucible Steel	131½	130	130¼
Chesapeake & Ohio	67½	67	67½
Chic., Mil. & St. P.	42	41¼	41⅝
Chic., R. I. & Pac.	35½	35⅛	35⅛
Cons. Gas	86½	85	86½
Chino Copper	27½	27⅛	27½
Chile Copper	14⅝	14	14
Corn Products	81	82⅝	82½
Distillers Sec.	51	49	49
Erie	19¼	18⅝	18⅝
Gen. Electric	139	137	139
Gen. Motors	18¼	17⅞	17⅞
Goodrich (B. F.)	49⅞	47½	49½
Gt. Nor. Ore	34	33¼	33¼
Hide & Lea., pref.	60	60	60
Inspiration Corp.	45	44⅞	44⅞
Int'l Nickel	18½	17⅞	18
Int'l Mer. Marine	20½	19½	19⅝
Do., pref.	75	74	74
Illinois Central	96	95½	96
Kennecott Copper	34¼	33⅞	34¼
Kan. City Southern	25⅝	25	25
Lehigh Valley	52	51⅝	52
Lack. Steel	63½	62½	62½
Midvale Steel	38¾	38¼	38⅝
Mex. Petroleum	166⅞	165¼	165½
Missouri Pacific	28⅝	27	27½
N. Y., N. H. & Hart.	35¼	34⅝	34⅝
New York Central	81¼	79½	79⅝
Northern Pacific	91¼	89¼	89¼
N. Y., Ont. & Western	25½	25¼	25¼
Pennsylvania R. R.	43⅞	43⅛	43⅝
People's Gas	38¾	38½	38½
Pressed Steel Car	96½	96½	96½
Reading	99⅝	97½	97⅞
Republic Steel	76⅞	75¼	75½
Sin. Oil	32¼	31⅝	31½
Southern Pacific	101	99⅝	99⅝
Southern Ry., com.	32¼	31⅝	31
Studebaker Corpn.	57⅞	56	56½
Floss Sheffield	64½	64½	64½
The Texas Company	51¼	49¼	49¼
Tob. Prod.	67	66	66
Union Pacific	128⅝	126⅝	126⅞
Utah Copper	61¼	59⅝	59⅝
U. S. Ind. Alcohol	55⅝	53⅞	53⅞
U. S. Rubber	59⅝	57⅞	58⅝
U. S. Steel, com.	53	52⅝	52⅝
Western Union	84½	84½	84½
Wabash R. R. "A"	32½	32½	32½
Willys Overland	21⅝	20⅝	20⅞
Westinghouse Elec.	46½	46	46½
Allied Chemical	57½	56⅞	56⅞
Am. Drug Syndicate	9½	9⅜	9⅜
Am. Cotton Oil	24	24	24
Kelly Springfield	55⅛	54⅝	54⅝
Columbia Gramophone	19¼	19	19⅝
C. & N. W. Ry.	84½	83	83
United Fruit	205	203	203
Nevada Consolidated	19⅞	19⅞	19⅞
Pere Marquette	28¾	28	28
Transcontinental Oil	11⅝	11⅝	11⅝
Cerro de Pasco	40	39¼	39¼
Cuba Cane Sugar	35	34⅝	34⅝
Pierce Arrow	36⅝	34⅝	34⅝
Retail Stores	74	72⅝	73½
Middle States Oil	12⅝	14⅝	14⅝
Stromburg Car	69⅝	69	69
Texas Pacific Ry.	24⅝	23⅞	23⅞
Tex. Pac. C. & I.	35½	31	33
Royal Dutch	83	82¼	82½
Vanadium	65⅝	64½	64½
Union Oil	27½	27	27

NEW YORK SUGAR.

New York, Oct. 8.—Raw sugar unsettled; centrifugal nominal; refined quiet at 11 cents for fine granulated.

% % %

SILVER.

New York, Oct. 8.—Bar silver, domestic, 99¼; foreign, 87½; Mexican dollars, 68¾.

London, Oct. 8.—Bar silver, 56⅛d. per ounce. Money, 4½ per cent. Discount rates: Short bills, 5 per cent.; three months' bills, 5⅝ to 6 11-16 per cent.

% % %

NEW YORK COTTON.

(By Burdick Brothers, Ltd.)

	Open	High	Low	Last
Jan.	21.10	21.35	20.95	21.08
March	21.00	21.90	21.75	20.90
May	20.60	20.75	20.45	20.59
July	20.05	20.20	19.90	20.00
Oct.	23.50	23.90	23.00	23.50
Dec.	21.75	22.02	21.49	21.64

BONDS FOR SAFETY

THE conservative investor, as distinguished from the speculator, demands safety rather than risk and large profits. There is a margin beyond which investment may not go. The shrewd investor demands security of principal and assurance of interest as well. The bond is his favored medium, representing as it does first call upon the assets of the concern issuing it. There are many high-class Municipal, Provincial and Government bonds that yield handsomely while offering absolute safety of principal.

We are constantly in touch with the market, and our statistical department is at the service of the investors.

BOND DEPARTMENT.

Pemberton & Son

Financial Agents.

R. F. Castle, Bond Manager.

Telephones 6946.

F. W. Stevenson

Stocks Bonds

MINING AND OIL SHARES

102 PEMBERTON BLDG.

Phone 362

The Road to Independence

Trouble comes to all of us at one time or another.

The man with a snug bank account, is fortified against the "slings and arrows of outrageous fortune".

It is the duty of every man to lay aside something for the inevitable rainy day.

Open a Savings Account today—and take your first step along the road to Independence.

THE MERCHANTS BANK OF CANADA

Head Office: Montreal. Established 1864.

Victoria Branch, . . . E. W. McMullen, Manager.
Oak Bay Branch, . . . G. C. Grant, Manager.

WE RECOMMEND:

8% Twenty-Year First Mortgage Gold Bonds

Paramount Victoria Theatres, Limited

Due Sept. 1, 1940.
Interest Payable Half-Yearly.

Offered at par with a 50% bonus of common stock in the Capitol Theatre, to be constructed at the corner of Blanshard and Yates Streets, Victoria, B. C.

Complete Information on Application.

BURDICK BROS., LTD.

116-20 Pemberton Bldg. Victoria, B. C. Investment Bankers. Phone 3724 Hotel Vancouver Bldg. Vancouver, B. C.

WRITE FOR PARTICULARS OF A

Dominion of Canada Bond

Yielding 7¼% and Payable in New York

WE BUY AND SELL VICTORY BONDS

GILLESPIE, HART & TODD, LTD.

Phones 2140 and 2040. 711 Fort Street.

WE OFFER SUBJECT:

Five Royal Bank Shares at 206

R. P. CLARK & CO., LTD.,
Members B. C. Bond Dealers' Association,
Phone 5600-5601. 1006 Broad St., Pemberton Bldg. And at Vancouver.

Victory Bonds—The Premier Investment

Yielding 5.68 Per Cent. to 6.38 Per Cent.

PROVINCIAL GOVERNMENT BONDS

British Columbia, Alberta, Manitoba and Saskatchewan
Yielding 6.50 Per Cent. to 7 Per Cent.

MUNICIPAL BONDS

Victoria, Vancouver, Nanaimo and Calgary
Yielding 6.50 Per Cent. to 7½ Per Cent.

Before Investing Secure Particulars of Our Offerings

Royal Financial Corporation, Limited

Victoria Office, 606-611 B. C. Permanent Loan Building.
A. E. CHRISTIE, Manager, Bond Department. Phone 1340

THE ROYAL TRUST COMPANY

EXECUTORS AND TRUSTEES

Sir Vincent Meredith, Bart., Pres. Huntly R. Drummond, Vice-Pres't

SAFETY DEPOSIT BOXES

The Royal Trust Company invites those who may be considering the renting of Safety Deposit Boxes to visit its premises in Belmont House. The security offered and the attendance and convenience provided are unequalled, while the rentals are as low as $4 a year.

An assortment of sizes at varying rentals is available.

THE ROYAL TRUST COMPANY

Belmont House. Phone 4750. F. E. WINSLOW, Manager.

Boggs & Harman, Limited

Wish to inform their numerous clients and fresh ones that they have

Opened an Office at Pemberton Building

620 Broughton Street.

Estate and Insurance Agents, Notaries Public.

WE OFFER, SUBJECT: **$10,000**

District of Penticton, B. C., 6% Bonds, maturing Feb. 1, 1950. Principal and Interest payable Canadian Cities. Interest payable February and August. Price 87.59 and accrued yielding 7%.

British American Bond Corporation, Limited

Member of the B. C. Bond Dealers' Association.

723 Fort Street. Telephones 319, 2121, 2614.

EXPORT TRADE

The extensive foreign connections of this Bank enable us to place at the disposal of our customers the best existing world-wide banking facilities.

Our local Manager is in a position to give you both assistance and advice.

IMPERIAL BANK OF CANADA

VICTORIA BRANCH,

A. R. GREEN, ... Manager.

UTILIZE TIMES WANT ADS.

FURNACE HEAT FOR EVERY HOME

PIPELESS CALORIC FURNACE

THE "Caloric" will not only reduce your fuel bill one-third, but it will heat every room in your home FOR MANY YEARS. The "Caloric" is built to give lasting satisfaction. See it—you judge the quality of "Caloric" construction!

Drake Hardware Co. LTD.

1418 Douglas Street. 2215 Oak Bay Ave.

WALL PAPER

LARGEST STOCK—LOWEST PRICES

H. HARKNESS & SON

Office and Showrooms, 919 Pandora Avenue Phone 4746

HOTEL DOUGLAS

DINNER 75¢ Table d'Hote LUNCH 50¢

WHAT YOU EAT

What you eat is determined by where you eat. Consequently those who are particular what they eat are apt to discriminate as to where they eat. There's a pleasure in dining here. A pleasure that will make your first meal or lunch linger long in your memory.

The foods are so excellent, the service so deft, the atmosphere so genial, that we confidently make the prediction that your dinner here will be but the beginning of a long acquaintance.

A WELCOME AWAITS YOU.

Hotel Douglas Dining Room

Operated by Percy C. Payne, Caterer. Phone 6947

FIELD AND POULTRY FENCING
ENGINES, PUMPS, TANKS, CIDER PRESSES

GEO. T. MICHELL

The Farmers' Supply House—Agent Massey-Harris Co.

610-612 Pandora Avenue Phone 1392

Nanaimo Wellington **COAL**

For Furnaces, Ranges or Heaters

EXTRA SPECIAL Washed Nut for Ranges

J. Kingham & Co., Limited

Our Method: Twenty Sacks to the Ton and 100 lbs. of Coal in Each Sack.

1004 Broad Street Phone 647

LEAKY ROOFS

Nag Paint Co., Limited

1302 Wharf St. Phone 887.

TO THE STAGE-TRAVELING PUBLIC

Realizing the inconvenience to which you are put in waiting for stages on the open street, we have opened a commodious and comfortable rest-room, with facilities for checking baggage. Stages leave for all parts from this depot. This Rest-Room Service is extended to you without charge. We are at your service.

M. & L. INTERURBAN STAGE DEPOT.

We Carry the Best in Fruit, Confectionery, Groceries and Tobaccos.

1307 Broad Street. Phone 5206, Local; 6063O, Long Distance.

MILLWOOD

Used in conjunction with a little coal in furnace, fire place or cook stove, makes a hot and lasting fire and lessens your fuel bill.

We can make immediate delivery.

W. A. CAMERON & BRO.

Phone 5000

"California Syrup of Figs"

Delicious Laxative for Child's Liver and Bowels

Hurry mother! A teaspoonful of "California" Syrup of Figs today may prevent a sick child tomorrow. If your child is constipated, bilious, feverish, fretful, has cold, colic, or if stomach is sour, tongue coated, breath bad, remember a good "physic-laxative" is often all that is necessary.

Children love the "fruity" taste of genuine "California" Syrup of Figs which has directions for babies and children printed on the bottle. Say "California" or you may get an imitation fig syrup. Beware!

UTILIZE TIMES WANT ADS.

MUCH WORK DONE BY INSTITUTE

Port Missionary T. Wright Hill Details Work of Seamen's Institute

Before a well-attended meeting of the Ladies' Guild of the Victoria Seamen's Institute, the Port Missionary, T. Wright Hill, yesterday afternoon gave an interesting report on the work which has been done during the four months from June 1 to September 29 of this year.

The report was in part as follows:

"Since our voluntary severence from the Victoria Branch of the Navy League of Canada on July 1, 1920. The work has been one of anxiety.

"Twelve men and boys have joined the Sailors' Christian Brotherhood, seven belonging to our Boys' Naval Brigade. Several of the ports which these boys will call at will be written to, and the port missionaries at these stations will visit the vessels and be their friends while in port. I will be pleased to receive the names and addresses of any boys who are intending to make the seafaring life a profession, and will visit the boys in their homes.

"One boy just returned from his first voyage says he had found the Institutes of great help while on shore, and especially mentions the one at Hongkong.

"The boy, Genoni, was transferred from the T. B. ward (Royal Jubilee Hospital), to Tranquille Sanatorium, Since being there he has improved in health. Thanks are due to Maurice Hills for the valuable assistance he gave to this case.

"Three men have been assisted, and our thanks are due to the Friendly Help in one of the cases, for providing clothing.

Mariners Entertained.

"The crews of the steamships Magician, Tactician, Statesman, Crown of Galicia and Agylle made good use of the Institute while they were in port, five of the Boys of the steamship Magician joining the Sailors' Christian Brotherhood.

"Several of the ladies and gentlemen of James Bay gave a concert to the crew of the Magician. The Ladies' Guild provided refreshments. The men greatly appreciated the evening's entertainment.

"Twenty-eight boxes of magazines were sent up to the various lighthouses. At the end of the present month boxes will be made up of magazines and Christmas cheer, and spare magazines or books for children will be gratefully accepted at the Connaught Seamen's Institute, Superior Street. Our thanks are due to Miss Stewart, City Librarian, for a consignment of discards.

"The statistics for four months, from June 1 to September 29, 1920, show sailors usinge club 87, regular boarders 3, beds at 80. Number signing book, 56; attendance at Institute, 472; seamen relieved, 3; seamen clothed, 1; services held, 18; Sunday School lessons given, 20; letters received and written, 163; magazines distributed, 37 boxes and parcels; new members (S.C.B.), 12; Port Missionary's visit to vessels, 49; hospitals, 63; sick sailors, 79; sick soldiers, not recorded; homes, 84; wharves, offices and dockyard, 51.

"During my holidays the Salvation Army kindly provided help in the services at the Old Men's Home. Rev. Canon Hinchliff and the Rev. M. T. Habershon visited the sick cases in the hospitals.

"The garden party at Gonzales, the stall at the Fall Fair, and the Ladies' Flag Day were successes in every respect.

"Rev. W. D. Spence, chaplain of the B. and F. S. S., London, England, gave a very interesting address on "The Sailor" at the Empress Hotel. The attendance was very small owing to the fact that other important meetings were being held on that afternoon."

ANOTHER TWAIN STORY.

When Mark Twain was a reporter, he inserted this paragraph into a report of a wedding:

"'Conspicuous among the wedding gifts was a ton of coal that had been in the bride's family for five generations This was much admired by reason of its quaint, old-world massiveness, it being much heavier than the tons of coal of to-day.'"

What Would You Do?

Ten-to-one, you too would use Zam-Buk! Everyday mishaps by the score, and most forms of skin and scalp disease are "doctored" quickly and efficiently at home by this highly concentrated herbal balm. Zam-Buk's rapid antiseptic healing and wonderful soothing and pain-killing power has been a world revelation.

Here's evidence from Canadian homes.

SCALDED FOOT. Mrs. Smart, 279, Harbison Avenue, Elmwood, Winnepeg, writes:—"A pan of boiling water upset over my foot. The flesh was scalded red raw and badly blistered, when my husband applied Zam-Buk. It soothed the inflamed surfaces splendidly and more Zam-Buk brought perfect healing.

GASHED HAND. Mr. Austin Finlayson, of Esk, Sask, writes:—"I gashed my hand severely on the saw. The wound was painfully sore and festered until I treated it with Zam-Buk. This grand herbal healer worked a complete cure. I know nothing to compare with Zam-Buk."

CHILDREN'S ECZEMA. Mr. W. D. Love, 33, Rand Street, Central Falls, U.S.A., writes: "My children had dreadful eczema on the face and scalp. We paid out dollars to the doctors before we used Zam-Buk. The first application soothed away the itching irritation. Continued treatment banished every trace of disease."

TORN FINGER. Mrs. J. Randall, of Silver Stream, Sask, writes:—"My daughter tore the top off her finger in the washing machine. As we are eighteen miles from the doctor, I applied a dressing of Zam-Buk. The wound never caused the least trouble afterwards and healed perfectly."

FESTERED FOOT. Mr. D. J. Shaw, Belfast, P.O., P.E.I., writes:—"I had a nasty festered sore through a boot nail piercing my foot. I tried different liniments, but the foot remained badly swollen and inflamed until I used Zam-Buk. This wonderful balm effected a speedy and complete cure."

All dealers, 50c. One cent stamp (for return postage) brings FREE TRIAL SAMPLE from Zam-Buk Co., Toronto.

Zam-Buk

Bob Long says:

"My Overalls and Shirts are the best made, because they are roomy and comfortable. I designed them with the idea that you might want to stretch your arms and legs occasionally."

A winner in the Bob Long line of shirts is the Hickory Dick Jr. Ask your dealer for this big shirt; it wears like a true friend.

Ask your dealer for Big 59 — the big Blue Overall — the cloth that stands the test.

Insist on "Bob Long" Brands

BOB LONG

UNION MADE

Overalls and Shirts

R. G. LONG & CO., Limited

Winnipeg TORONTO Montreal

Bob Long Brands Known from Coast to Coast

151

NORWEGIANS PLAN LUMBER OPERATIONS

Norwegian timber men, headed by H. T. Bull, and including Odd Gjems and Lorentz Sathern, started for up-Island points to-day to make plans for the inauguration of extensive lumbering operations. The interests represented by the party are negotiating for the purchase of the Norgerd timber properties in the Alberni district where, if satisfactory arrangements can be made, a mill and logging camps will be erected as soon as possible to manufacture lumber for the European market.

"High lumber prices in Europe will be maintained for some years," said Mr. Bull. "This makes it profitable to manufacture here and ship to Europe. The Norwegian supply of big timber is exhausted, Russia is out of the question, so we have to look elsewhere for our supplies."

To Relieve Catarrh, Catarrhal Deafness And Head Noises

Persons suffering from catarrhal deafness, or who are growing hard of hearing and have head noises will be glad to know that this distressing affliction can usually be successfully treated at home by an internal medicine that in many instances has effected complete relief after other treatments have failed. Sufferers who could scarcely hear have had their hearing restored to such an extent that the tick of a watch was plainly audible seven or eight inches away from either ear. Therefore, if you know of some one who is troubled with head noises or catarrhal deafness, cut out this formula and hand it to them and you may have been the means of saving some poor sufferer perhaps from total deafness. The prescription can be prepared at home and is made as follows:

Secure from your druggist 1 oz. Parmint (Double Strength). Take this home and add to it ¼ pint of hot water and a little granulated sugar; stir until dissolved. Take one tablespoonful four times a day.

Parmint is used in this way not only to reduce by tonic action the inflammation and swelling in the Eustachian Tubes, and thus to equalize the air pressure on the drum, but to correct any excess of secretions in the middle ear, and the results it gives are nearly always quick and effective.

Every person who has catarrh in any form, or distressing, rumbling, hissing sounds in their ears, should give this recipe a trial.

SAANICH POLICE PLAN FIRST BALL

Under Chief Brogan They Will Raise Money For Children's Christmas Treat

Saanich Police under Chief Brogan as master of ceremonies and with the backing of eight Women's Institutes in the district, will hold their first ball at Saanichton Hall on October 27.

The ball is to raise money to give a Christmas treat to the needy children of the municipality and to provide boots and shoes for children who have not any. The police plan to make it an annual affair and the big social function of the municipality.

Reeve Watson, accompanied by members of the Saanich Council, the police commissioners and the School Board, will attend in their official capacities.

A special train service for the dance is to be put on between Victoria and Saanichton by the B.C. Electric. Tickets are being sold by members of the Saanich police force, at Victoria Police Headquarters, and David Spencer, Ltd.

A WICKED WASTE.

"This is rather a curiosity," remarked an artist who was entertaining a lady in his studio.

As he spoke he produced a tiny but exquisite painting.

"It is nice!" gushed his visitor.

"I was out in the country one day," he went on, "and had all my materials with me except a canvas. But I was so keen on painting this scene that I took out my handkerchief, stretched it upon my case, and painted the picture."

"Dear me!" exclaimed the lady. Then a look of horror came over her face as she went on: "But you'll never be able to wash all that paint out of it."

PULPIT APPEALS PLANNED SUNDAY

Prohibitionists to Campaign For United Church Vote

Special appeals will be made through the churches on Sunday to vote for the prohibition cause on October 20, if the plans proposed by the prohibition leaders to-day are adopted by the clergy and ministers.

Special effort will also be made to get out the women's vote, by meetings throughout the wards in Victoria next week.

A mass meeting will be held at St. Andrew's Presbyterian Church for women on Sunday afternoon at 3.30 o'clock. Mrs. Jean Macken, of Vancouver, and Mrs. Spofford, of Victoria, are to be the two speakers on prohibition. Mrs. John Harvey will preside. All women are cordially invited.

FINISH FIRST HALF OF CITY TAX SALE

To Start Selling Instalment-Plan Land Next Monday

The first half of the city's tax sale was finished yesterday afternoon by City Treasurer Edwin C. Smith. Sale of the remaining properties, Mr. Smith announced this morning, will commence next Monday morning and continue probably until Tuesday night. The properties sold so far were those upon which 1916 taxes were delinquent. Those to be sold next week are those upon which instalments under the ten-year instalment plan of relief are in arrear.

Generally speaking, a cheaper grade of land than previously was disposed of at the sale yesterday, with the result that returns to the city were less. Thirty-seven parcels of property out of some 150 were purchased for the total price of $9,685.39, or an average of about $260 each. This represented approximately the total of taxes due on the land.

Bidding all through the sale has been extremely slow, and it has been apparent that practically no speculation in land has proceeded. The civic authorities consider that this is due to various causes. It is believed, in the first place, that the fact that so large a percentage of the population invested in Victory Bonds has had serious affects upon the land market. Again, the knowledge that the city shortly will offer large numbers of lands for sale under more satisfactory conditions than those prevailing at a tax sale has, it is thought, deterred buyers. Indeed, on this account the tax is considered no criterion as far as the forthcoming land auction is concerned.

DON'T FRET.

The stern father put on his sternest look as his erring son entered his presence.

"Where were you last night, Charles?" he demanded.

"Let me think—" began the young man.

"I will help you to think," observed his father. "You were at the Fluf-Fluf restaurant, acting host to a party of frivolous chorus girls. Is not that so?"

"Well," said the young man, seeing that evasion was useless, "I was."

His father cast his eyes up to the ceiling in mute horrified appeal.

"Suppose this should come to the ears of your mother?" He exclaimed. "What do you suppose she would say?"

"Don't worry about that, dad," repleid his son. "Ma knows all about it. She was sitting at the next table."—Answers.

A WET DAY.

Patient Parent—"Well, child, what on earth is the matter now?"

Young Hopeful (who has been bathing with his bigger brother)—"Willy dropped the towel in the water and he's dried me wetter than I was before."—Passing Show.

Fat Folks Read This Story

Recently, in the city of Chicago, a prominent man, burdened with excessive fat, went upon the operating table and had over sixty pounds of flesh carved from his huge, cumbersome body. Years ago the formula for fat reduction was "diet"—"exercise." Today it is "Take Marmola Prescription Tablets." Friends tell friends—doctors tell their patients, until thousands know and use this convenient, harmless method. They eat what they like, live as they like, and still lose their two, three or four pounds of fat a week. Simple, effective, harmless Marmola Prescription Tablets are sold by all druggists—a good size box for one dollar. Or if you prefer you may write direct to the Marmola Company, 98 Garfield Building, Detroit, Mich.

Phone Burdick Bros. or R. P. Clark & Co. for Information About Capitol Bonds.

Attractive Coats of wool blanket cloth and tweed $25.00

Gordons Limited

739 Yates Street Phone 5510

Smart Coat of wool velour and Silvertone at $31.50

Attractive Pull-Over Wool Sweaters—Saturday, $4.98

Regular $7.50 to $8.50

An exceptionally low pricing on pretty Wool Sweaters for women and misses, made in pull-over styles, with sailor or roll collars and long sleeves. A variety of plain colors and two-tone combinations; sizes 34 to 42. Regular $7.50 to $8.50. Specially priced for Saturday only at **$4.98**

See Window Display.

CONTINUING TO-DAY

The Sale of Quality Silk Georgette Waists At $5.95

Values $9.50 to $12.50.

A big variety of colorings, including black and white; sizes 34 to 44.

CONTINUING TO-DAY

The Sale of Women's Thread Silk Hose At $1.85 Pair

"Venus," in every shade dyed. Holeproof, in 480 quality—the best. Novelty Pin Stripe Silk Hose; all standard qualities. All regular $2.50 and up.

From the Juvenile Department

Kiddies' Warm Winter Coats

A splendid assortment of Winter Coats for children 3 to 14 years. A variety of youthful styles developed from all-wool cheviot, blanket cloth, serge, curl cloth and velvet cords, in popular colors. Prices range from **$8.75** to **$27.50**

Middy Suits and Dresses

Attractive Two-piece Middy Suits, comprising detachable kilt and regulation middy, made from heavy quality navy flannel; also a number of Serge Dresses, in one and two-piece styles; ages 6 to 12 years. Prices, **$11.50** to **$15.00**

CONTINUING TO-DAY

The Sale of High-Grade Cloth Dresses at $29.50

Regular Values $39.50 to $69.50.

Developed from superior quality wool serge and tricotine, in navy and black, beautifully trimmed; sizes 16, 18, 36, 38 and 42.

CONTINUING TO-DAY

The Sale of Silks and Dress Goods At Bargain Prices

If you are thinking of purchasing some new fabrics for Fall apparel, you will do well to investigate the bargains we are offering.

Perrin's Kid Gloves $4.50 Pair

Just received a shipment of Perrin Freres fine Kid Gloves, in shades of brown, tan, navy, champagne, black and white, with self or contrasting points. Per pair **$4.50**

Useful Notions

Black Hat Pins, 6 inches long. Price, 2 for **15¢**

Brown Darning Wool, per skein ..... **10¢**

Ideal Skirt Hemmer, at, each **$2.75**

De Long's Hook and Eyes, all sizes; black and white. Each .. **10¢**

Bone Hair Pins, 3 on card. Card ..... **10¢**

Veil Pins, various colors, 2 on card ..... **5¢**

Lingerie Braid, in blue, mauve and white. Per piece ..... **20¢**

Pearl Vest Buttons, white only. Card ..... **35¢**

Lace Pins, with covered pearl beads. Per card, at ..... **10¢**

Boot Laces, in black and brown, 36 to 45 inches. Per pair ..... **5¢**

Stocking Darners, at, each ..... **10¢**

White Linen Buttons, per dozen ..... **5¢**

Stylish Fall Millinery

We are showing a splendid range of handsomely trimmed Hats, designed from velvet, duvetyn and combinations, of satin, velvet and duvetyn, in all wanted shades. Prices, **$9.50** to **$12.00**

Special range of Trimmed Hats at $6.95 is worthy of your attention. A large range of styles to choose from for misses and women.

The Annual Thanksgiving Linen Shower at The Nurses' Home

JUBILEE HOSPITAL

will be held on TUESDAY, OCTOBER 12, 1920, from 3 to 5 o'clock. Pillow Slips and Towels will be gratefully received. You will find a basket in our Staple Department to receive your contributions.

Offering Special Values in Suitable Gifts.

HUCKABACK TOWELS

Size 17 x 33, each ..... **45¢**

Size 20 x 34, each ..... **65¢**

PILLOW SLIPS

Size 44-inch, each, and ..... **60¢** **70¢**